

Legendary

AUTO INTERIORS LTD.®



Mopar

1963-74 B-BODY

2026 Second Quarter



www.legendaryautointeriors.com





OVER 225 DIFFERENT INTERIOR STYLES OFFERED FOR CHRYSLER & AMC

1957-76 MOPAR A,B,C,E & F-BODY, 1963-68 DODGE A-100 VAN
1973-79 DODGE TRUCK & 1968-74 AMC JAVELIN/AMX

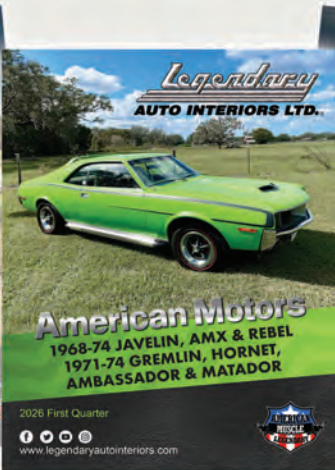
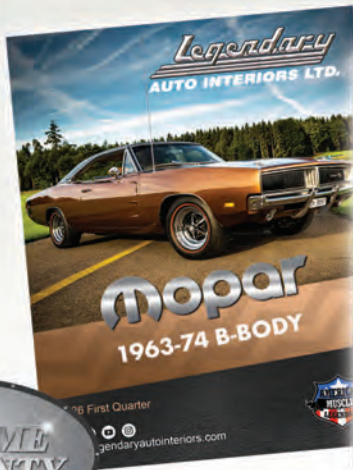

WWW.LEGENDARYAUTOINTERIORS.COM

A Special Message from the President...

For over 4 decades, Legendary Auto Interiors, Ltd has been committed to providing the automotive restoration industry and enthusiast with the world's highest quality soft trim products and services. Available from the most authentic "As Original" interiors to the most extreme "One of a Kind" Custom Resto-Mod interiors, Legendary has been relied upon and Legendary has delivered!

This past decade has been extremely exciting! We continue to set the bar and truly lead by example, establishing industry expectations and standards. Introducing innovative tools such as our exclusive "Custom Design Center", "LegendImagery™" and "Sample Request Center". Whether your preference is "As Original" or a creation of your own vision, we have created a destination where you can let your imagination lead the way! Our commitment to developing and maintaining innovative solutions is a dedicated process that will continue to provide you with great products, service and help grow our restoration industry.

We are looking forward to a very productive future. As owner and President and from all of our proud team here at Legendary Auto Interiors LTD, we would like to thank you for allowing us the opportunity and the privilege of being your automotive soft trim supplier.

Thank you once again for your business, interest and support!

Sincerely yours,

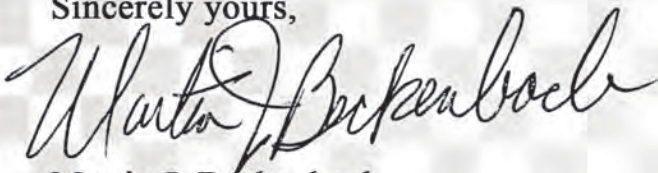

Martin J. Beckenbach
President

PRODUCT DISCLAIMER: Products listed in this catalog have been reproduced and/or remanufactured to resemble original products. All manufacturers names and descriptions are used for reference purposes only. It is therefore understood that the products listed in this catalog are in fact REPRODUCTIONS unless specified otherwise. All parts described and offered for sale in this publication as NOS (New Old Stock) are new parts/materials manufactured by or for Chrysler LLC and General Motors Corporation.

All literature produced by and directly related to Legendary Auto Interiors Ltd., is protected under copyright laws.
All literature cannot be reproduced for any reason unless prior permission is obtained.



FLEX TREAD®

YOU ASK FOR IT...WE DELIVERED!!

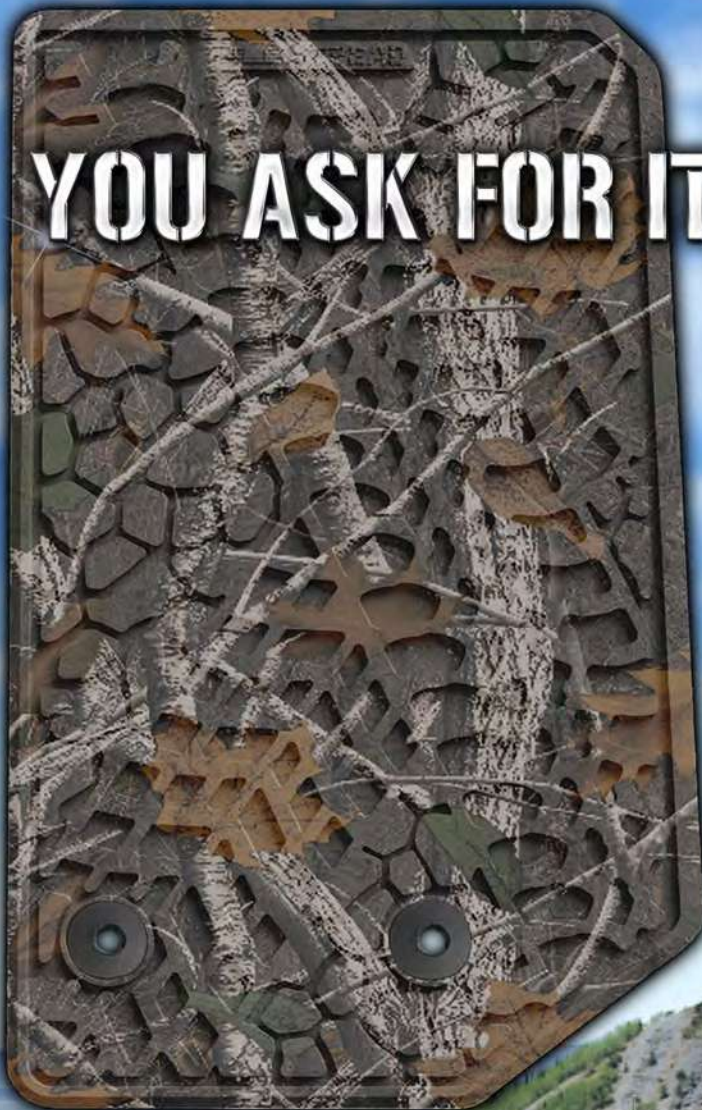

YOU ASK FOR IT...WE DELIVERED!!



Flextread is providing the most innovative
molded floormats in the industry
RIGHT HERE AT HOME!

All products are 100% assembled, designed
and made in the U.S.A.



THE NEXT GENERATION IN FLOORMATS™

FLEXTREAD®

BOOTMAT COLORS



001 - Black



007 - Dark Blue



011 - Medium Blue



018 - Bright Red



020 - Red



051 - Lime Green

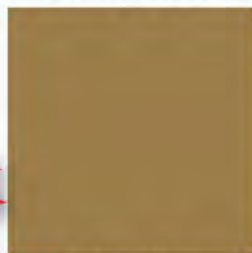

023 - Tan



031 - Maroon



050 - Turquoise



054 - Purple

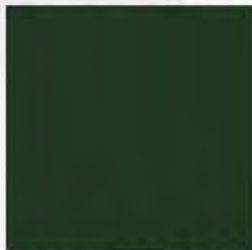

057 - Dark Olive Green



074 - Pink

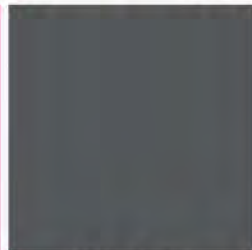

079 - Grey



098 - Brown



129 - Dark Saddle



132 - Gold

CAMOUFLAGE



200 - Rugged Woods



202 - Cyberflage

FLEXTREAD LLC
1-833-700-3539
WWW.FLEXTREADMATS.COM



PATENTED
**SCENERY
BOOT MATS**

**MANY KOOL SCENES
AVAILABLE AND
MORE COMING SOON!**

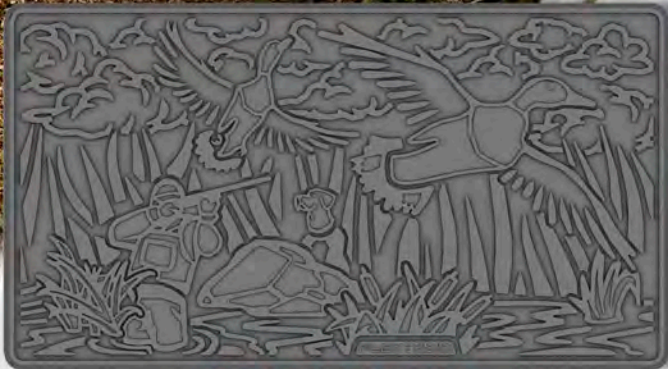

DUCK SCENE

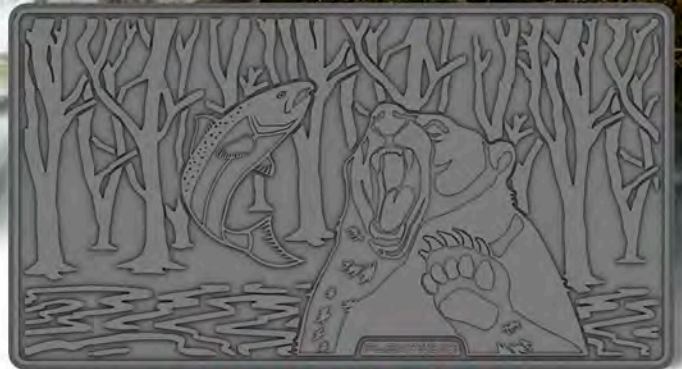

BEAR SCENE



4X4 SCENE



TURKEY SCENE



FISHING SCENE



WHITETAIL SCENE



EQUINE SCENE



**SCORCHED EARTH &
TIRE TRACK SCENE**



TREE SCENE

FLEX TREAD

1-833-700-3539 EXT. 222
WWW.FLEXTREADMATS.COM

INTRODUCING THE BEST WARRANTY COVERAGE IN THE INDUSTRY!!

Limited Lifetime Warranty

Limited Warranty - Legendary Auto Interiors Ltd. (called "we") warrants that the products it manufactures will be free of defects in materials and workmanship from the date it is first purchased by the retail purchaser. A retail purchaser is any person or any entity who or which purchases the product but does not do so for resale.

Warranty Information - Legendary Auto Interiors, Ltd proudly stands behind all of the products and services we offer. All Legendary manufactured sewn interior soft trim products are backed by an exclusive Limited Lifetime Warranty for as long as you own your car. In addition, we offer a 5-year warranty on all of our molded, die-electrically heat sealed and exterior soft trim products. Legendary Auto Interiors, Ltd also offers a huge selection of interior components, which we warranty for a maximum of 1 year in accordance with the original manufacturers product warranty.

Obligation - If a product is not as warranted, we will either repair or, at our option, replace the defective product. If repair or replacement is not possible within a reasonable time, we will refund the purchase price.

Exclusions from Warranty - This Warranty does not apply to:

1. Conditions resulting from the product being altered, abused, misused, damaged by accident or negligence; being repaired without our authorization; or not being maintained properly in accordance with written instructions provided with the product.
2. Conditions resulting from ordinary wear and tear or including, without limitation, exposure to ultraviolet light.
3. Conditions resulting from the use of Specialty Run Materials (SRM) supplied by the purchaser.
4. Conditions resulting from improper installation by the purchaser or anyone else outside of our control.

Disclaimer - EXCEPT FOR THE LIMITED WARRANTY DESCRIBED ABOVE, WE OFFER NO WARRANTIES, EXPRESSED OR IMPLIED, AND OTHER THAN THE LIMITED WARRANTY EXPRESSLY CONTAINED HEREIN, WE HEREBY DISCLAIM ANY AND ALL WARRANTIES, INCLUDING WITHOUT LIMITATION ANY IMPLIED WARRANTIES OF MERCHANTABILITY, SUITABILITY OR FITNESS FOR A PARTICULAR PURPOSE. Some states do not allow limitations on how long an implied warranty lasts, so the above limitation may not apply to you.

Exclusion of Incidental and Consequential Damages - WE ARE NOT RESPONSIBLE FOR ANY INCIDENTAL OR CONSEQUENTIAL DAMAGES RESULTING FROM BREACH OF THE LIMITED WARRANTY DESCRIBED ABOVE. Some states do not allow the exclusion or limitation of incidental or consequential damages, so the above limitation or exclusion may not apply to you.

Other Legal Rights - This Warranty gives you specific legal rights, and you may also have other rights which vary from state to state.

What To Do If You Have A Warranty Claim - If you have a warranty claim, you must call our sales office for further assistance. Once given a return authorization number please indicate the number on the box and return the product to our facility; Legendary Auto Interiors 121 West Shore Blvd, Newark, NY 14513. We will perform our warranty obligation within a reasonable amount of time after the returned product arrives at our facility.

Eff. 08/01/2024



PRODUCT DISCLAIMER: Products listed in this catalog have been reproduced and/or remanufactured to resemble original products. All manufacturers names and descriptions are used for reference purposes only. It is therefore understood that the products listed in this catalog are in fact REPRODUCTIONS unless specified otherwise. All parts described and offered for sale in this publication as NOS (New Old Stock) are new parts/materials manufactured by or for Chrysler Group LLC and General Motors Corporation.

LEGENDARY AUTO INTERIORS LTD., COPYRIGHT 2026

All literature produced by and directly related to Legendary Auto Interiors Ltd., is protected under copyright laws. All literature cannot be reproduced for any reason unless prior permission is obtained.

Vinyl Color Chart

 100 Black	 102 Silver	 104 Silver	 106 Silver Cast Black	 110 Dark Gray	 125 Dark Gray
 130 Pewter	 140 Metallic Gunmetal	 154 Metallic Charcoal	 156 Charcoal	 200 White	 202 Pearl White
 204 Dark White	 206 Taupe	 209 Taupe	 210 Opal	 220 Oyster	 230 68 Metallic Parchment
 250 Parchment	 252 Metallic Parchment	 264 Parchment	 266 Metallic Parchment	 302 Blue	 304 Light Blue
 310 Lt. Met. Powder Blue	 314 Metallic Blue	 318 Lt. Metallic Blue	 320 Metallic Navy	 322 Medium Metallic Blue	 330 Dark Met. Blue
 331 Powder Blue	 332 Lt. Metallic Blue	 333 Dark Blue	 336 Navy Blue	 338 Bright Blue	 340 Bright Blue
 341 Bright Blue	 360 Lagoon Blue	 364 Blue Green MOD	 406 Light Turquoise	 410 Lt. Met. Olive	 412 Light Metallic Turquoise

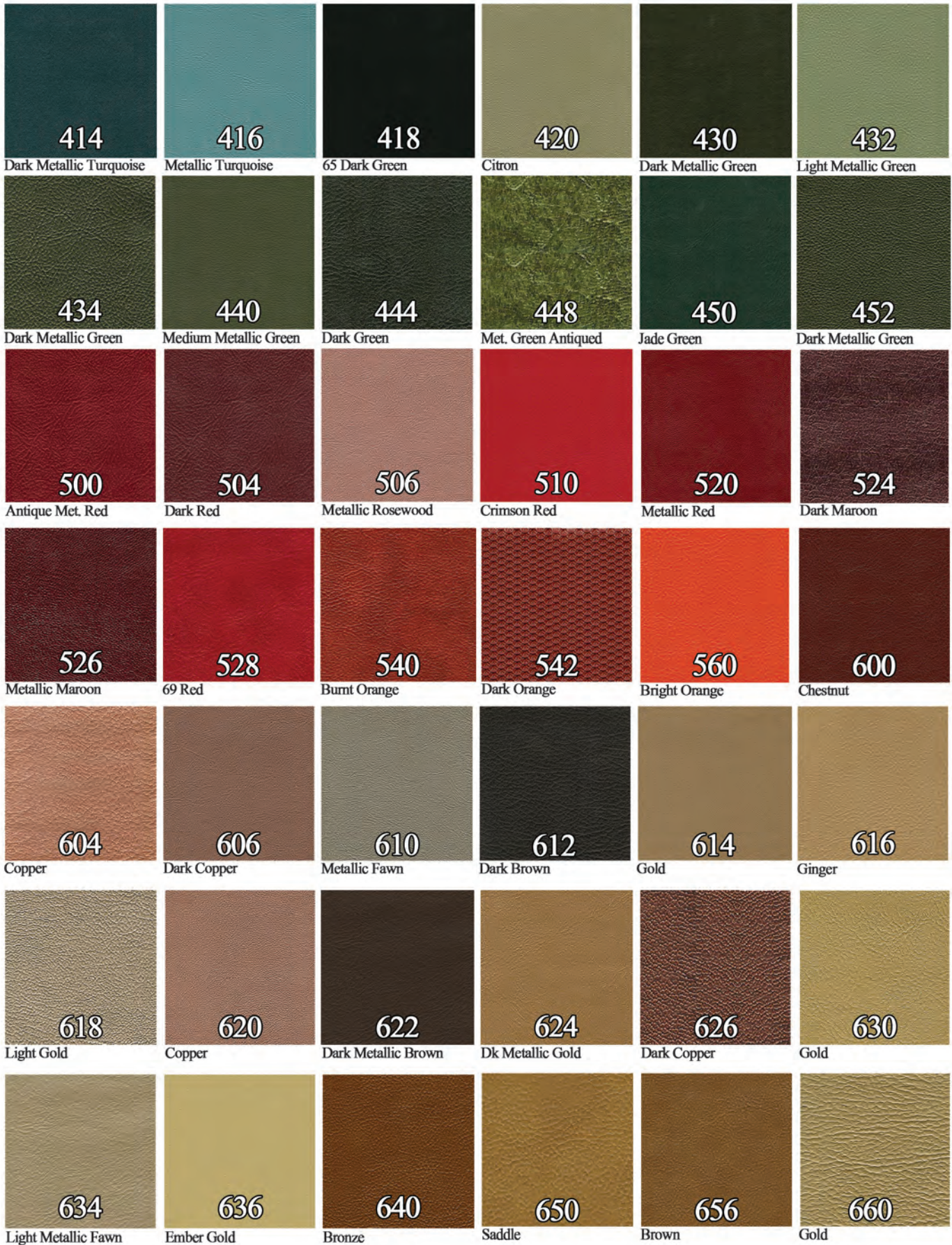



662

Brown



664

Brown



666

Ember Gold



668

Tan



670

Tan



672

Honey Gold



674

Met. Bronze Antique

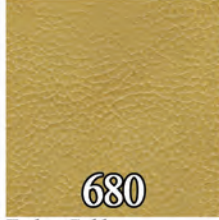

680

Ember Gold



695

Dark Fawn

Cloth Color Chart



380

Savoy Cloth Blue



398

Dodge 440 Cloth Blue



488

Dodge 440 Cloth Olive



498

Dodge 440 Cloth Turquoise



580

Savoy Cloth Red



588

Dodge 440 Cloth Red

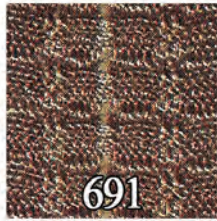

691

NOS Fawn Cloth



700

65 Belvedere II Cloth Blue



702

65 Belvedere II Cloth Tan



704

65 Belvedere II Cloth Red



706

65 Belvedere II Cloth Turquoise

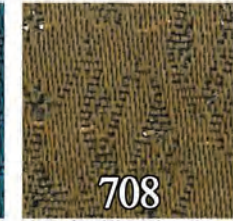

708

65 Belvedere II Cloth Gold



712

66 Belvedere I Cloth Dark Blue



714

66 Belvedere I Cloth Gold



716

66 Belvedere I Cloth Red



720

66 Belvedere II Cloth Dark Blue



722

66 Belvedere II Cloth Turquoise



724

66 Belvedere II Cloth Gold



726

66 Belvedere II Cloth Dark Green



728

66 Belvedere II Cloth Red



740

67 Belvedere II Cloth Black



742

67 Belvedere II Cloth Dark Blue



744

67 Belvedere II Cloth Turquoise

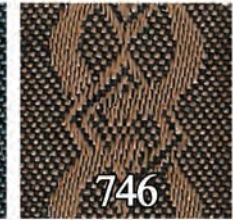

746

67 Belvedere II Cloth Brown



748

67 Belvedere II Cloth Gold



770

70 Satellite Cloth Black



772

70 Satellite Cloth Blue



776

70 Satellite II Cloth Dark Green

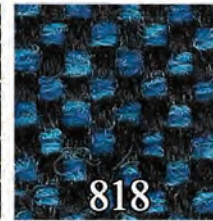

818

Salt & Pepper Cloth Black & Blue



820

Salt & Pepper Cloth Black & Green



810

Salt & Pepper Cloth Black & White



814

Salt & Pepper Cloth Black & Orange



840

71 Charger/ Sport Fury Ribbed Cloth Black

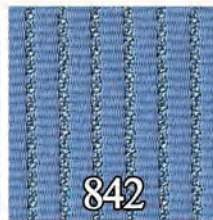

842

71 Charger/ Sport Fury Ribbed Cloth Blue



844

71 Charger/ Sport Fury Ribbed Cloth Green



846

71 Charger/ Sport Fury Ribbed Cloth Ember

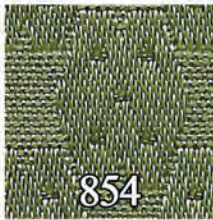

854

68 Satellite Cloth
Light Green



858

68 Satellite Cloth
Dark Blue



860

68 Satellite Cloth Gold



864

68 Satellite Cloth Black

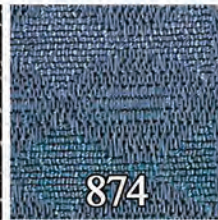

874

66 Coronet Cloth Blue



875

66 Coronet Cloth
Turquoise



876

66 Coronet Cloth Gold



885

69 Satellite Cloth Black

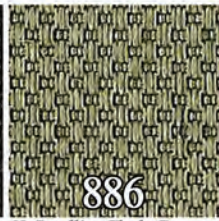

886

69 Satellite Cloth Green

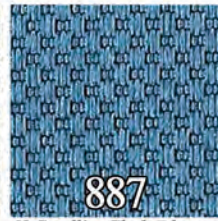

887

69 Satellite Cloth Blue

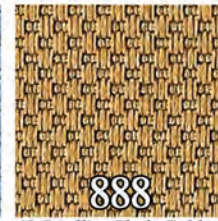

888

69 Satellite Cloth Gold

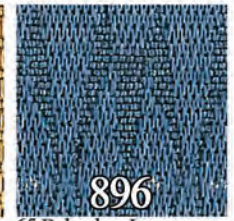

896

65 Belvedere I
Blue Cloth



897

65 Belvedere I
Red Cloth

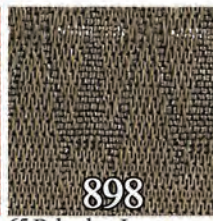

898

65 Belvedere I
Fawn Cloth



900

64 Fury Blue Cloth



902

64 Fury Fawn Cloth



904

64 Fury Turquoise Cloth



906

64 Fury Red Cloth



908

64 Fury Copper Cloth



920

73/74 Charger
Black Cloth



921

73 Charger
Dark Green Cloth



922

74 Charger
Jade Green Cloth



923

73 Charger
Brite Blue Cloth



924

74 Charger
Lagoon Blue Cloth



925

73 Charger
Honey Gold Cloth



926

74 Charger
Ember Gold Cloth



940

Red/Black/White
Wimbeldon Cloth

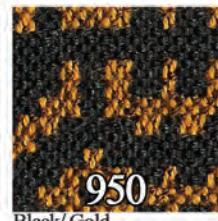

950

Black/Gold
Aztec Cloth



960

White/Black
Geometric Cloth



963

NOS Dark Blue
Geometric Cloth



964

Brite Blue/Black
Geometric Cloth



966

Dark Metallic Green/
Black Geometric Cloth



968

Burnt Orange/Black
Geometric Cloth



970

Gold/Black
Geometric Cloth

Vinyl Grain Chart

Grain	Grain	Grain	Grain
Ascot Grain	Bambino Grain	Bedford Grain	Belmont Grain
Bison Grain	Boar Grain	Cirrus Grain	Coachman Grain
Cologne Grain	Crater Grain	Crush Grain	Derma Grain
Diamond Basketweave Grain	Dorchester Grain	Double Stitch Rib Grain	El Paso Grain
Krinkle	Laredo	1/4" Rib	1/16" Rib

Vinyl Grain Chart

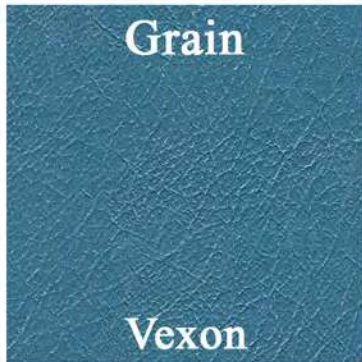
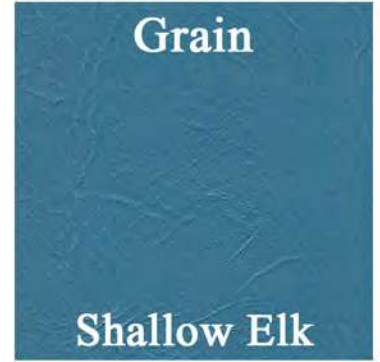
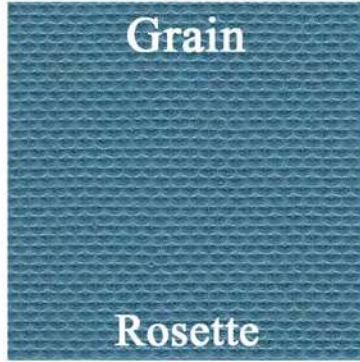
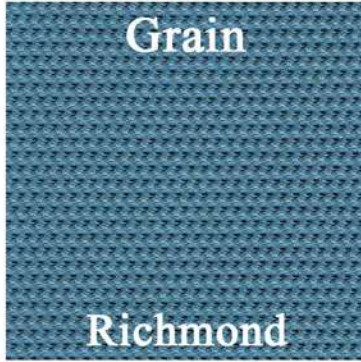
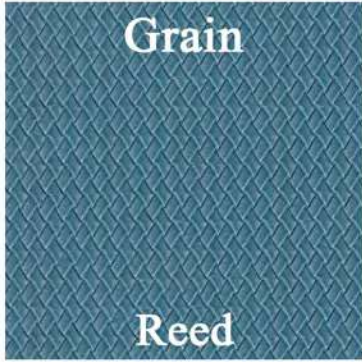
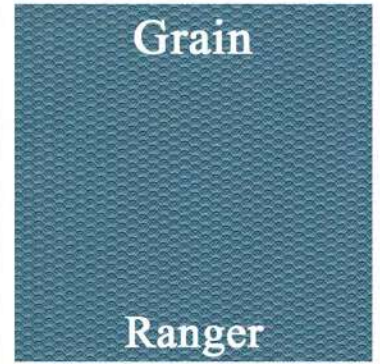
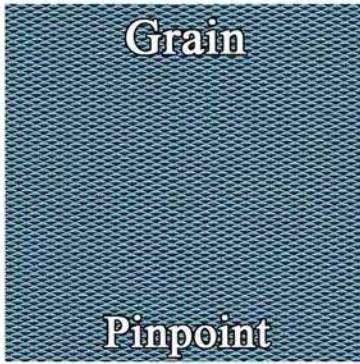
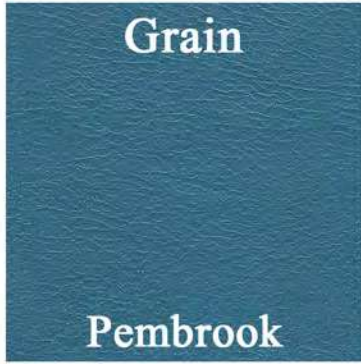
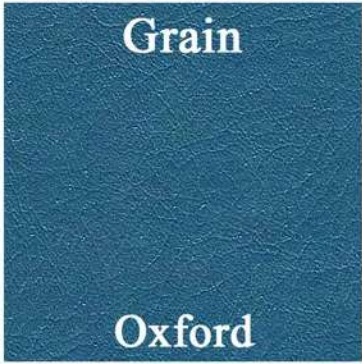

Vinyl Yardage

The following grains are available off the roll and come in 1/2 yard increments ONLY

Ascot VVYDASCOT(C) (1 Yard).....\$64.00/yd.  VV1/2YDASCOT(C) (1/2 Yard).....\$32.00/ea. <i>Available colors: 100</i>	Madrid VVYDMADRID(C) (1 Yard).....\$64.00/yd.  VV1/2YDMADRID(C) (1/2 Yard).....\$32.00/ea. <i>Available colors: 100G, 202G, 204G, 210G, 220G, 230G, 235G, 239G, 240G, 310G, 325G, 331G, 333G, 334G, 338G, 342G, 343G, 351G, 369G, 380G, 415G, 420G, 421G, 424G, 429G, 448G, 460G, 465G, 469G, 501G, 511G, 513G, 520G, 631G, 635G, 640G, 642G, 645G, 650G, 651G, 657G, 658G, 670G, 679G, 683G, 690G, 694G, 695G, 697G, 709G, 710G</i>
Bison VVYDBISON(C) (1 Yard).....\$64.00/yd.  VV1/2YDBISON(C) (1/2 Yard).....\$32.00/ea. <i>Available colors: 100, 204, 314, 510, 606, 610</i>	Oxen VVYDOXEN(C) (1 Yard).....\$64.00/yd.  VV1/2YDOXEN(C) (1/2 Yard).....\$32.00/ea. <i>Available colors: 100</i>
Coachman VVYDCOACHMAN(C) (1 Yard).....\$64.00/yd.  VV1/2YDCOACHMAN(C) (1/2 Yard).....\$32.00/ea. <i>Available colors: 100, 130, 140, 200, 330, 338, 340, 432, 434, 452, 528, 540, 550, 560, 640, 650, 656, 664, 666, 670</i>	Oxford VVYDOXFORD(C) (1 Yard).....\$64.00/yd.  VV1/2YDOXFORD(C) (1/2 Yard).....\$32.00/ea. <i>Available colors: 100, 200, 264, 360, 450</i>
Cologne VVYDCOLOGNE(C) (1 Yard).....\$64.00/yd.  VV1/2YDCOLOGNE(C) (1/2 Yard).....\$32.00/ea. <i>Available colors: 100, 102, 10A, 202, 318, 320, 332, 414, 420, 430, 520, 526, 614, 620, 636</i>	Ranger VVYDRANGER(C) (1 Yard).....\$64.00/yd.  VV1/2YDRANGER(C) (1/2 Yard).....\$32.00/ea. <i>Available colors: 100, 200</i>
Doeskin VVYDDOESKIN(C) (1 Yard).....\$64.00/yd.  VV1/2YDDOESKIN(C) (1/2 Yard).....\$32.00/ea. <i>Available colors: 100, 104, 200, 206G, 508G</i>	Shallow Elk VVYDSHALLOWELK(C) (1 Yard).....\$64.00/yd.  VV1/2YDSHALLOWELK(C) (1/2 Yard).....\$32.00/ea. <i>Available colors: 100, 156, 200, 202G, 230G, 341</i>
Dorchester VVYDDORCHESTER(C) (1 Yard).....\$64.00/yd.  VV1/2YDDORCHESTER(C) (1/2 Yard).....\$32.00/ea. <i>Available colors: 100, 202</i>	Sierra VVYDSIERRA(C) (1 Yard).....\$64.00/yd.  VV1/2YDSIERRA(C) (1/2 Yard).....\$32.00/ea. <i>Available colors: 100G, 102G, 200G, 209G, 319G, 528G, 684G, 688G</i>
El Paso VVYDELPASO(C) (1 Yard).....\$64.00/yd.  VV1/2YDELPASO(C) (1/2 Yard).....\$32.00/ea. <i>Available colors: 100, 200</i>	
Krinkle VVYDKRINKLE(C) (1 Yard).....\$64.00/yd.  VV1/2YDKRINKLE(C) (1/2 Yard).....\$32.00/ea. <i>Available colors: 100, 154</i>	

1 YARD AND MORE IS SHIPPED OVERSIZED 1

Specialty Grain Vinyl Yardage



All grain/color combinations not listed above can be produced upon request.
Available in 1/2 yd or 1yd sheets ONLY



1/2 Yard (54"x18")
 TTMOLDSMALL.....\$36.00/ea.
 * Need to specify grain and color

1 Yard (54"x36")
 TTMOLDXL.....\$96.00/ea. 
 * Need to specify grain and color



UPHOLSTERY AND TRIM ACCESORIES

 facebook.com/legendaryautointeriors
 twitter.com/legendaryautoin

 www.legendaryautointeriors.com
 instagram.com/legendaryautointeriorsltd
 youtube.com/user/legendaryauto

1965 SATELLITE

This Legendary product features as-original heat sealed Bison grain inserts with Bison grain skirts.

(C) COLOR CODES:

- (101) - Black (100) with Silver Tinsel welt [Trim Code P4X]
- (301) - Dark Blue (322) / Light Blue (314) with Silver Tinsel welt [Trim Code P4B]
- (315) - Dark Blue (322) / Light Blue (314) [Trim Code P4B]
- (415) - Dark Turquoise (414) / Light Turquoise (416) [Trim Code P4Q]
- (521) - Maroon (526) / Crimson Red (510) [Trim Code P4R]
- (531) - Maroon (526) / Crimson Red (510) with Silver Tinsel welt [Trim Code P4R]
- (625) - Dark Gold (624) / Light Gold (614) [Trim Code P4Y]
- (681) - Dark Gold (624) / Light Gold (614) with Silver Tinsel [Trim Code P4Y]

(C) SEATBACK PANEL COLOR CODES:

- (298) - Light Blue (314) / Dark Blue (322)
- (405) - Light Turquoise (414) / Dark Turquoise (416)
- (522) - Crimson Red (510) / Maroon (526)
- (698) - Light Gold (614) / Dark Gold (624)

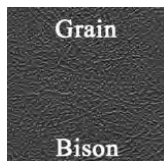

magac AUTHENTIC RESTORATION PRODUCT

Front Buckets	AA65CR00010(C)
101, 301, 315, 415, 421.....	\$725/pr.
521, 531, 625, 681.....	\$761/pr. (L4)
*Please specify carpet color of stretch panel at time of order.	
*Molded foam is available for this model. Please see the "Molded Foam" section in this catalog.	
Front Bucket Seatback Panels	SK65CR00018(C)
<i>(Pre-sewn vinyl panels with new boards)</i>	
100, 298, 405.....	\$193/pr.
522.....	\$203/pr. (L4)
698.....	\$302/pr. (L1)
Hardtop Rear Bench.....	AA65CR00040(C)
Convertible Rear Bench	AA65CR00050(C)
101, 301, 315, 415, 421.....	\$673/ea.
521, 531, 625, 681.....	\$707/ea. (L4)
Convertible Rear Bench Back Panel	SK65CR00019(C)
100, 314, 416, 510, 614.....	\$75/ea.

1966 SATELLITE

This Legendary product features as-original heat sealed Cologne grain inserts with Western Scroll strips & Cologne grain skirts.

(C) COLOR CODES:

- (100) - Black [Trim Code P4X]
- (318) - Blue [Trim Code P4B]
- (420) - Citron [Trim Code P4Y]
- (520) - Red [Trim Code P4R]
- (614) - Gold [Trim Code P4T]

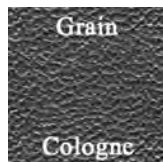

Front Buckets	AA66CR00010(C)
100, 318, 520, 614.....	\$673/pr.
420.....	\$707/pr. (L4)
*Molded foam is available for this model. See the "Molded Foam" section in this catalog.	
Fold-Down Center Cushion/Armrest.....	CR66CRWX013(C)
<i>(All colors)</i> \$104/ea.	
Hardtop Rear Bench.....	AA66CR00040(C)
Convertible Rear Bench	AA66CR00050(C)
100, 318, 520, 614.....	\$644/ea.
420.....	\$676/ea. (L4)
Convertible Rear Seat Bottom Panels.....	SK66CRW0012(C)
<i>(Pre-cut / pre-sewn carpeted lower trim panels)</i>	
<i>(All colors)</i>	\$79/ea.
*Please refer to carpet color selection at time of order.	

1967 SATELLITE & GTX

This Legendary product features as-original heat sealed Cologne grain inserts with Western Scroll center strip & Cologne grain skirts.

(C) COLOR CODES:

- (100) - Black [Trim Code P6X]
- (202) - Pearl White [Trim Code P6W, P6V]
- *P6W - Pearl White w/ Black Carpet
- *P6V - Pearl White w/ Red Carpet
- (320) - Navy [Trim Code P6B]
- (520) - Red [Trim Code P6R]
- (620) - Copper [Trim Code P6K]

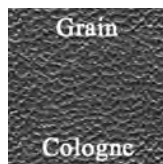

Front Buckets	AA67CR00010(C)
<i>(All colors)</i> \$607/pr.	
*Molded foam is available for this model. Please see the "Molded Foam" section in this catalog.	
Fold-Down Center Cushion/Armrest.....	CR66CRWX013(C)
<i>(All colors)</i> \$104/ea.	
Hardtop Rear Bench.....	AA67CR00040(C)
Convertible Rear Bench	AA67CR00050(C)
<i>(All colors)</i> \$586/ea.	
Convertible Rear Seat Bottom Panels.....	SK66CRW0012(C)
<i>(Pre-cut / pre-sewn carpeted lower trim panels)</i>	
<i>(All colors)</i>	\$79/ea.
*Refer to carpet color selection at time of order.	



1968 SPORT SATELLITE & GTX

This Legendary product features as-original
Crush grain inserts with Cologne grain skirts.

Front BucketsAA68CR00010(C)
100, 122, 202, 332, 433.....\$679/pr.
526.....\$713/pr. (L4)
*Molded foam is available for this model.

Front Bucket Seatback PanelsSK68AB00018(C)
(New boards wrapped in vinyl with mounting hardware attached
as original. Ready to install.)
100, 202, 332, 430, 630.....\$167/pr.
526.....\$184/pr. (L4)

Center Cushion/Armrest
(with map pocket)CR68CR00013(C)
(without map pocket).....CR68CR00013(C)N
100, 202, 332, 430, 630.....\$104/ea.
526.....\$109/ea. (L4)

Hardtop Rear Bench.....AA68CR00040(C)
Convertible Rear BenchAA68CR00050(C)
100, 122, 202, 332, 433.....\$470/ea.
526.....\$494/ea. (L4)
*Rear seat medallion not included.



(C) COLOR CODES:

(100) - Black [Trim Code P6X, S6X]
(122) - Gold (630) & Black (100) / Gold (630) [Trim Code P6N, S6N]
(202) - Pearl White [Trim Code P6C, P6D, P6V, S6C, S6D, S6V]
*P6C, S6C - Pearl White w/ Blue Carpet
*P6D, S6D - Pearl White w/ Green Carpet
*P6V, S6V - Pearl White w/ Red Carpet
(332) - Blue [Trim Code P6B, S6B]
(433) - Light Green (432) / Dark Green (430) [Trim Code P6F, S6F]
(526) - Maroon [Trim Code P6R, S6R]

***Sport Satellite Trim Codes - P6X, P6N, P6C, P6D, P6V, P6B, P6F, P6R
***GTX Trim Codes - S6X, S6N, S6C, S6D, S6V, S6B, S6F, S6R

1968 SPORT SATELLITE & GTX "RALLYE SEAT"

This Legendary product features as-original
Crush grain inserts with Cologne grain skirts.

(C) COLOR CODES:

(100) - Black
(122) - Gold (630) & Black (100) / Gold (630)
(202) - Pearl White
(332) - Blue
(433) - Light Green (432) / Dark Green (430)
(526) - Maroon

PHOTO N/A
AT TIME OF
PRINTING

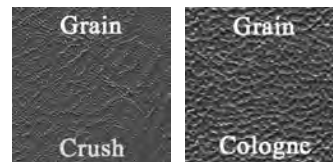

Front BucketsRS68CR00010(C) 
100, 122, 202, 332, 433.....\$1098/pr.
526.....\$1153/pr. (L4)

*Kit consists of: (1) pair Rallye Bucket Seat Upholstery, (1) set Rallye Bucket Seat Foam, (4) Front Seat Top Spring to Frame Hold Back Listing, (1 yd) Muslin, (30 ft.) Listing Wire, (2 yds) Burlap, (9 ft) 2 inch Felt and (1) Dust Mask.

Front Bucket Seatback PanelsSK68AB00018(C)
(New boards wrapped in vinyl with mounting hardware attached as original. Ready to install.)
100, 202, 332, 430, 630.....\$175/pr.
526.....\$184/pr. (L4)

Center Cushion/Armrest
(with map pocket)CR68CR00013(C)
(without map pocket).....CR68CR00013(C)N
100, 202, 332, 430, 630.....\$104/ea.
526.....\$109/ea. (L4)

Hardtop Rear Bench.....AA68CR00040(C)
Convertible Rear BenchAA68CR00050(C)
100, 122, 202, 332, 433.....\$470/ea.
526.....\$494/ea. (L4)
*Rear seat medallion not included.

1969 SPORT SATELLITE, GTX & ROADRUNNER

This Legendary product features as-original
El Paso grain inserts with Coachman grain skirts.

Front BucketsAA69CR00010(C)
100, 200, 330, 434, 528, 650.....\$574/pr.
130.....\$603/pr. (L4)
*Molded foam is available for this model.

Front Bucket Seatback PanelsSK69AB00018(C)
(New boards wrapped in vinyl with mounting hardware attached
as original. Ready to install.)
100, 200, 330, 434, 528, 650.....\$175/pr.
130.....\$184/pr. (L4)

Center Cushion/Armrest
(with map pocket)CR69CRWX013(C)
(without map pocket).....CR69CRWX13(C)N
100, 200, 330, 434, 528, 650.....\$104/ea.
130.....\$109/ea. (L4)

Hardtop Rear Bench.....AA69CR00040(C)
Convertible Rear BenchAA69CR00050(C)
100, 200, 330, 434, 528, 650.....\$394/ea.
130.....\$414/ea. (L4)
*Rear seat metal emblem not included.

(C) COLOR CODES:

(100) - Black [Trim Code P6X, M6X]
(130) - Pewter [Trim Code P6S, M6S]
(200) - White [Trim Code P6W, P6C, P6H, P6F, P6V, M6W, M6C, M6H, M6F]
*P6W, M6W - White w/ Black Carpet
*P6C, M6C - White w/ Blue Carpet
*P6H, M6H - White w/ Tan Carpet
*P6F, M6F - White w/ Green Carpet
*P6V - White w/ Red Carpet
(330) - Dark Blue [Trim Code P6D, M6B]
(434) - Dark Green [Trim Code P6G, M6G]
(528) - Red [Trim Code P6R]
(650) - Saddle [Trim Code P6T, M6T]

***GTX & Sport Satellite Trim Codes - P6X, P6S, P6W, P6C, P6H, P6F, P6V, P6D, P6G, P6R, P6T
***Roadrunner Trim Codes - M6X, M6S, M6W, M6C, M6F, M6H, M6B, M6G, M6T

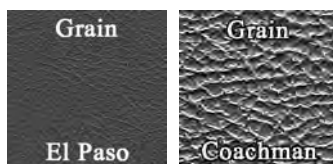

1969 SPORT SATELLITE, GTX & ROADRUNNER "RALLYE SEAT"

This Legendary product features as-original
El Paso grain inserts with Coachman grain skirts.

(C) COLOR CODES:

(100) - Black
(130) - Pewter
(200) - White
(330) - Dark Blue
(434) - Dark Green
(528) - Red
(650) - Saddle



Front BucketsRS69CR00010(C) 
100, 200, 330, 434, 528, 650.....\$971/pr.
130.....\$1020/pr. (L4)

*Kit consists of: (1) pair Rallye Bucket Seat Upholstery, (1) set Rallye Bucket Seat Foam, (4) Front Seat Top Spring to Frame Hold Back Listing, (1 yd) Muslin, (30 ft.) Listing Wire, (2 yds) Burlap, (9 ft) 2 inch Felt and (1) Dust Mask.

Front Bucket Seatback PanelsSK69AB00018(C)
(New boards wrapped in vinyl with mounting hardware attached as original. Ready to install.)
100, 200, 330, 434, 528, 650.....\$175/pr.
130.....\$175/pr. (L4)

Center Cushion/Armrest
(with map pocket)CR69CRWX013(C)
(without map pocket).....CR69CRWX13(C)N
100, 200, 330, 434, 528, 650.....\$104/ea.
130.....\$109/ea. (L4)

Hardtop Rear Bench.....AA69CR00040(C)
Convertible Rear BenchAA69CR00050(C)
100, 200, 330, 434, 528, 650.....\$394/ea.
130.....\$414/ea. (L4)
*Rear seat metal emblem not included.

1970 SPORT SATELLITE, GTX, ROADRUNNER & SUPERBIRD

This Legendary product features as-original Ranger grain inserts with Coachman grain skirts with heat sealed Plymouth emblem on center of rear seat.

(C) COLOR CODES:

- (100) - Black with Black welt** [Not a factory option]
 *Black was not originally offered, but may be purchased as a special order. Available only as a prepaid, non-refundable and non-returnable order.
- (115) - Black (100) / Black (100) with Silver welt** [Not a factory option]
 *Black was not originally offered, but may be purchased as a special order. Available only as a prepaid, non-refundable and non-returnable order.
- (159) - Black (100) / Charcoal (154) with Silver welt** [Trim Code P6XA]
 *P6XW - White w/ Black Carpet
 *P6BW - White w/ Blue Carpet
 *P6KW - White w/ Burnt Orange Carpet
- (363) - Bright Blue (338) with White welt** [Trim Code P6B5]
(439) - Dark Green (434) with Light Green welt [Trim Code P6F8]
(543) - Dark Orange (542) / Burnt Orange (540) w/ Bright Orange welt [Trim Code P6K4]
(659) - Dark Brown (664) / Brown (656) with Dark Brown welt [Trim Code P6T5]
(669) - Gold (660) / Gold (660) with Black welt [Trim Code P6XY]

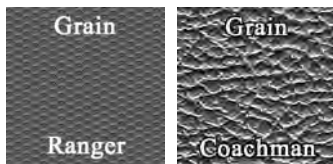

Heat-sealed Plymouth emblem



- Front Buckets **AA70CR00010(C)**
100, 115, 159, 200, 363, 439, 543, 659.....\$597/pr.
669.....\$627/pr. (L4)
 *Molded foam is available for this model. Please see the "Molded Foam" section in this catalog.
- Center Cushion/Armrest (with map pocket)..... **CR69CRWX013(C)**
 Center Cushion/Armrest (without map pocket)..... **CR69CRWX13(C)N**
100, 154, 200, 434, 338, 540, 656.....\$104/ea.
669.....\$250/ea. (L4)
- Hardtop Rear Bench..... **AA70CR00040(C)**
 Convertible Rear Bench..... **AA70CR00050(C)**
100, 115, 159, 200, 363, 439, 543, 659.....\$502/ea.
669.....\$527/ea. (L4)

1971 SATELLITE SEBRING PLUS, ROADRUNNER & GTX "CLOTH STYLE"

This Legendary product features as-original Salt & Pepper cloth inserts with Coachman grain skirts.

(C) COLOR CODES:

- (811) - Black & White Salt & Pepper Cloth (810) / Black (100)** [Trim Codes P5X9, M5X9]
 ***Satellite Sebring Plus & GTX Trim Code - P5X9
 ***Roadrunner Trim Code - M5X9



- Front Buckets **AA71CRXC010(C)**
811.....\$1398/pr. (L4)
 *Molded foam is available for this model. Please see the "Molded Foam" section in this catalog.
- Center Cushion/Armrest..... **CR71CRWXH13(C)**
100.....\$104/ea.
- Rear Bench..... **AA71CRXC040(C)**
811.....\$1233/ea. (L4)

1971 SATELLITE SEBRING PLUS, ROADRUNNER & GTX

This Legendary product features as-original El Paso grain inserts with Coachman grain skirts.

- Front Buckets **AA71CRX0010(C)**
100, 200, 340, 452, 561, 666.....\$574/pr.
140, 664.....\$603/pr. (L4)
 *Molded foam is available for this model.

- Center Cushion/Armrest..... **CR71CRWXH13(C)**
100, 200, 340, 452, 561, 666.....\$104/ea.
140, 664.....\$109/ea. (L4)
- Rear Bench..... **AA71CRX0040(C)**
100, 200, 340, 452, 561, 666.....\$473/ea.
140, 664.....\$497/ea (L4)

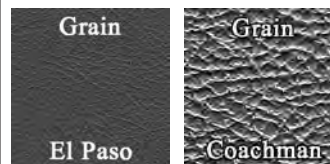

(C) COLOR CODES:

- (100) - Black** [Trim Codes P6X9, M6X9]
(140) - Gunmetal [Trim Codes P6XA, M6XA]
(200) - White [Trim Codes P6XW, M6XW]
(340) - Bright Blue [Trim Codes P6B5, M6B5]
(452) - Dark Green [Trim Codes P6F7, M6F7]
(561) - Bright Orange (560) / Black (100) [Trim Code M6XV]
(664) - Brown [Trim Codes P6T7, M6T7]
(666) - Ember Gold [Trim Codes P6Y3, M6Y3]
 ***Satellite Sebring Plus & GTX Trim Codes - P6X9, P6XA, P6XW, P6B5, P6F7, P6T7, P6Y3
 ***Roadrunner Trim Codes - M6X9, M6XA, M6XW, M6B5, M6F7, M6XV, M6T7, M6Y3



1972 SATELLITE SEBRING PLUS, ROADRUNNER & GTX

This Legendary product features as-original Shallow Elk grain inserts with Coachman grain skirts.

Front BucketsAA72CR00010(C)
 (All colors).....\$574/pr.
 *Molded foam is available for this model.

Center Cushion/Armrest.....CR71CRWXH13(C)
 (All colors).....\$104/ea.

Rear Bench.....AA72CR00040(C)
 (All colors).....\$473/ea.

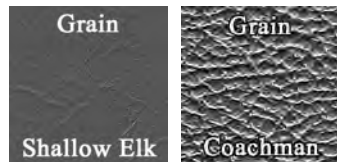

(C) COLOR CODES:

- (100) - Black [Trim Codes H6X9, D6X9]
 - (200) - White [Trim Codes H6XW, D6XW]
 - (340) - Bright Blue [Trim Codes H6B5, D6B5]
 - (444) - Dark Green [Trim Codes H6F6, D6F6]
 - (666) - Ember Gold [Trim Codes H6Y3, D6Y3]
- ***Satellite Sebring Plus & GTX Trim Codes - H6X9, H6XW, H6B5, H6F6, H6Y3
 ***Roadrunner Trim Codes - D6X9, D6XW, D6B5, D6F6, D6Y3

1973 SATELLITE SEBRING PLUS & ROADRUNNER

This Legendary product features as-original Shallow Elk grain inserts with buttons & Cologne grain skirts.

Front BucketsAA72CRX0010(C)
 100, 200.....\$574/pr.
 253, 352, 449, 675.....\$603/pr. (L4)
 *Molded foam is available for this model.

Center Cushion/Armrest.....CR71CRWX013(C)
 100, 200, 340, 444.....\$104/ea.
 250.....\$109/ea. (L4)
 672.....\$120/ea. (L4)

Rear Bench.....AA72CRX0040(C)
 100, 200.....\$394/ea.
 253, 352, 449, 675.....\$414/pr. (L4)

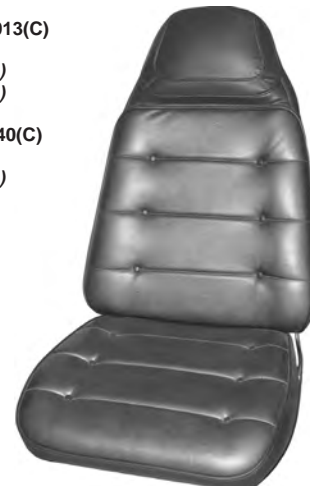
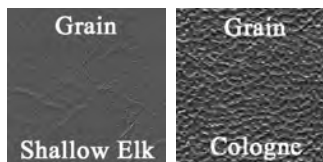

(C) COLOR CODES:

- (100) - Black [Trim Codes H6X9, D6X9]
 - (200) - White [Trim Codes H6XW, D6XW]
 - (253) - Metallic Parchment (252) / Parchment (250) [Trim Codes H6L3, D6L3]
 - (352) - Bright Blue (341) / Bright Blue (340) [Trim Codes H6B5, D6B5]
 - (449) - Metallic Green (448) / Dark Green (444) [Trim Codes H6F6, D6F6]
 - (675) - Metallic Bronze (674) / Honey Gold (672) [Trim Codes H6Y4, D6Y4]
- ***Satellite Sebring Plus Trim Codes - H6X9, H6XW, H6L3, H6B5, H6F6, H6Y4
 ***Roadrunner Trim Codes - D6X9, D6XW, D6L3, D6B5, D6F6, D6Y4

1974 SATELLITE SEBRING PLUS & ROADRUNNER "CLOTH STYLE"

This Legendary product features as-original Wimbledon Cloth inserts with Oxford grain skirts.

(C) COLOR CODES:
 (941) - Red, Black & White Cloth (940) / White (200) [Trim Codes E5EW, W5EW]
 ***Satellite Sebring Plus Trim Code - E5EW
 ***Roadrunner Trim Code - W5EW



Front BucketsAA74CRC0010(C)
 941\$1057/pr. (L1)
 *Molded foam is available for this model. Please see the "Molded Foam" section in this catalog.

Center Cushion/Armrest.....CR71CRWXF13(C)
 200.....\$104/ea.

Rear Bench.....AA74CRC0040(C)
 941.....\$854/ea. (L1)

1974 SATELLITE SEBRING PLUS & ROADRUNNER

This Legendary product features as-original Shallow Elk grain inserts with buttons & Oxford grain skirts.

Front BucketsAA74CRX0010(C)
 100, 200.....\$574/pr.
 360, 450.....\$603/pr. (L4)
 680.....\$1349/pr. (L1)
 *Molded foam is available for this model.

Center Cushion/Armrest.....CR71CRWXF13(C)
 100, 200.....\$104/ea.
 360, 450.....\$109/ea. (L4)
 680.....\$250/ea. (L1)

Rear Bench.....AA74CRX0040(C)
 100, 200.....\$394/ea.
 360, 450.....\$414/ea. (L4)
 680.....\$1162/ea. (L1)



(C) COLOR CODES:

- (100) - Black [Trim Codes H6X9, D6X9]
 - (200) - White [Trim Codes H6XW, D6XW]
 - (360) - Lagoon Blue [Trim Codes H6B6, D6B6]
 - (450) - Jade Green [Trim Codes H6G6, D6G6]
 - (680) - Ember Gold [Trim Codes H6Y3, D6Y3]
- ***Satellite Sebring Plus Trim Codes - H6X9, H6XW, H6B6, H6G6, H6Y3
 ***Roadrunner Trim Codes - D6X9, D6XW, D6B6, D6G6, D6Y3

1964 SAVOY "CLOTH STYLE"

This Legendary product features as-original Cloth inserts with Bison grain skirts.

(C) COLOR CODES:

(381) - Blue Cloth (380) / Blue (302) / Powder Blue (331) [Trim Code L1B]
 (581) - Red Cloth (580) / Dark Red (504) / Crimson Red (510) [Trim Code L1R]
 (696) - Tan Cloth (691) / Fawn Tan (610) / Taupe (209) [Trim Code L1T]

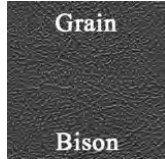

Front Split Bench..... **AA64CSC0020(C)**
 (All colors)..... \$1112/ea. (L1)
 2-Door Sedan Rear Bench..... **AA64CSC0080(C)**
 (All colors)..... \$854/ea. (L1)

1965 BELVEDERE I "CLOTH STYLE"

This Legendary product features as-original Cloth inserts with Bison grain skirts.

(C) COLOR CODES:

(893) - Blue Cloth (896) / Blue (314) [Trim Code L1B]
 (894) - Red Cloth (897) / Crimson Red (510) [Trim Code L1R]
 (895) - Tan Cloth (898) / Fawn Tan (610) [Trim Code L1T]



Front Split Bench..... **AA65CR1C020(C)**
 (All colors)..... \$1093/ea. (L1)
 2-Door Sedan Rear Bench..... **AA65CR1C080(C)**
 (All colors)..... \$837/ea. (L1)

1965 BELVEDERE II

This Legendary product features as-original Cologne grain inserts with Cologne grain accent & Bison grain skirts.

(C) COLOR CODES:

(100) - Black / Black with Black Accent [Trim Code H4X]
 (326) - Navy (320) / Light Blue (314) with Navy Accent [Trim Code H4B]
 (423) - Dark Turquoise (414) / Light Turquoise (416)
 with Dark Turquoise Accent [Trim Code H4Q]
 (518) - Maroon (526) / Crimson Red (510) with Maroon Accent [Trim Code H4R]
 (531) - Maroon (526) / Crimson Red (510)
 with Maroon Accent & Silver Tinsel Welt [Trim Code H4R]
 (631) - Dark Gold (624) / Light Gold (614) with Dark Gold Accent [Trim Code H4Y]

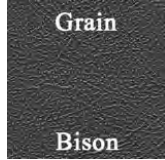
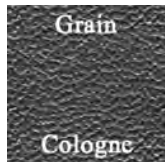

Front Split Bench..... **AA65CR20020(C)**
 100, 326, 423..... \$670/ea.
 518, 531, 631..... \$704/ea. (L4)
 Hardtop Rear Bench..... **AA65CR20080(C)**
 Convertible Rear Bench..... **AA65CR20060(C)**
 100, 326, 423..... \$477/ea.
 518, 531, 631..... \$501/ea. (L4)
 Convertible Rear Bench Back Panel..... **SK65CR00019(C)**
 100, 314, 416, 510, 614..... \$79/ea.

1965 BELVEDERE II "CLOTH STYLE"

This Legendary product features as-original Cloth inserts with Cologne grain accents & Bison grain skirts.

(C) COLOR CODES:

(701) - Blue Cloth (700) / Light Blue (314) with Navy Accent [Trim Code H1B]
 (703) - Tan Cloth (702) / Fawn Tan (610) with Dark Brown Accent [Trim Code H1T]
 (705) - Red Cloth (704) / Crimson Red (510) with Maroon Accent [Trim Code H1R]
 (707) - Turquoise Cloth (706) / Light Turquoise (416)
 with Dark Turquoise Accent [Trim Code H1Q]
 (709) - Gold Cloth (708) / Light Gold (614) with Dark Gold Accent [Trim Code H1Y]

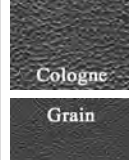

Front Split Bench..... **AA65CR2C020(C)**
 701, 705, 707..... \$1173/ea. (L1)
 703, 709..... \$1283/ea. (L1)
 Hardtop Rear Bench..... **AA65CR2C080(C)**
 701, 705, 707..... \$967/ea. (L1)
 703, 709..... \$1089/ea. (L1)



1966 BELVEDERE I "CLOTH STYLE"

This Legendary product features as-original Cloth inserts with 1/4 Rib vinyl grain top insert & Cologne grain skirts.

(C) COLOR CODES:

- (715) - Gold Cloth (714) / Light Gold (618) [Trim Code L1T]
- (717) - Red Cloth (716) / Red (520) [Trim Code L1R]
- (718) - Dark Blue Cloth (712) / Light Blue (318) [Trim Code L1B]

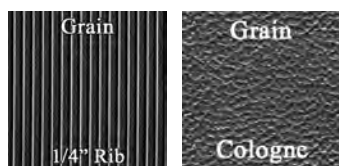

Front Split Bench.....	AA66CR1C028(C)
717, 718.....	\$1093/ea. (L1)
715.....	\$1406/ea. (L1)
2-Door Sedan Rear Bench.....	AA66CR1C080(C)
717, 718.....	\$866/ea. (L1)
715.....	\$1236/ea. (L1)

1966 BELVEDERE II 2-DOOR, 4-DOOR & WAGON

This Legendary product features as-original Crater grain inserts with Cologne grain skirts.

(C) COLOR CODES:

- (100) - Black [Trim Code H4X]
- (327) - Navy (320) / Light Blue (318) [Trim Code H4B]
- (415) - Dark Turquoise (414) / Light Turquoise (416) [Trim Code H4Q]
- (429) - Green (440) / Citron (420) [Trim Code H4Y]
- (520) - Red [Trim Code H4R]
- (619) - Gold (614) / Light Gold (618) [Trim Code H4T]



Front Split Bench (2-Door).....	AA66CR20020(C)
100, 327, 520.....	\$574/ea.
429.....	\$603/ea. (L4)
619.....	\$1080/ea. (L1)
Front Straight Bench (4-Door / Wagon).....	AA66CR20024(C)
327, 415, 520.....	\$574/ea.
619.....	\$1080/ea. (L1)
2-Door Hardtop Rear Bench.....	AA66CR20080(C)
Convertible Rear Bench.....	AA66CR20060(C)
100, 327, 520.....	\$403/ea.
429.....	\$423/ea. (L4)
619.....	\$879/ea. (L1)
4-Door Sedan Rear Bench.....	AA66CR20084(C)
327, 415, 520.....	\$403/ea.
619.....	\$879/ea. (L1)

1966 BELVEDERE II "CLOTH STYLE"

This Legendary product features as-original Cloth inserts with Cologne grain skirts.

(C) COLOR CODES:

- (721) - Dark Blue Cloth (720) / Light Blue (318) [Trim Code H1B]
- (723) - Turquoise Cloth (722) / Light Turquoise (416) [Trim Code H1Q]
- (725) - Gold Cloth (724) / Light Gold (618) [Trim Code H1T]
- (727) - Dark Green Cloth (726) / Citron (420) [Trim Code H1Y]
- (729) - Red Cloth (728) / Red (520) [Trim Code H1R]

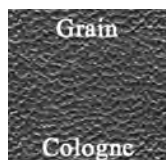
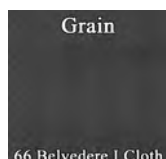

Front Split Bench.....	AA66CR2C028(C)
721, 723, 727, 729.....	\$1093/ea. (L1)
725.....	\$1406/ea. (L1)
Hardtop Rear Bench.....	AA66CR2C080(C)
721, 723, 727, 729.....	\$866/ea. (L1)
725.....	\$1236/ea. (L1)

1967 BELVEDERE II 2-DOOR, 4-DOOR & WAGON

This Legendary product features as-original Bambino grain inserts with Cologne grain skirts.

(C) COLOR CODES:

- (100) - Black [Trim Code H4X]
- (202) - Pearl White [Trim Codes H4W, H4P]
- (327) - Navy (320) / Light Blue (318) [Trim Code H4B]
- (520) - Red [Trim Code H4R]
- (623) - Dark Brown (622) / Light Gold (618) [Trim Code H4T]
- (627) - Dark Copper (626) / Copper (620) [Trim Codes H4K, H4M]

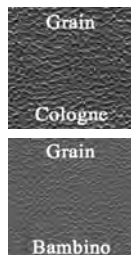

Front Split Bench (2-Door).....	AA67CRBA020(C)
100, 202, 327, 520.....	\$597/ea.
627.....	\$978/ea. (L1)
*Metal emblems not included.	
Front Straight Bench (4-Door / Wagon).....	AA67CRBA024(C)
100, 327, 520.....	\$597/ea.
623.....	\$1370/ea. (L1)
627.....	\$978/ea. (L1)
2-Door Hardtop Rear Bench.....	AA67CRBA080(C)
Convertible Rear Bench.....	AA67CRBA060(C)
100, 202, 327, 520.....	\$424/ea.
627.....	\$819/ea. (L1)
4-Door Sedan Rear Bench.....	AA67CRBA084(C)
100, 327.....	\$424/ea.
627.....	\$819/ea. (L1)

1967 BELVEDERE II "SILVER SPECIAL"

This Legendary product features as-original Boar grain inserts with Cologne grain skirts.

(C) COLOR CODES:

(107) - Black with Silver Casting (106) / Silver (102) [Trim Code H4A]



Front Split Bench (2-Door Hardtop)..... **AA67CRBR020(C)**
107..... \$799/ea. (L4)
**Metal emblems not included.*

Front Straight Bench (4-Door Sedan)..... **AA67CRBR024(C)**
107..... \$761/ea. (L4)

Hardtop Rear Bench..... **AA67CRBR080(C)**
4-Door Sedan Rear Bench..... **AA67CRBR084(C)**
107..... \$557/ea. (L4)

1967 BELVEDERE II "CLOTH STYLE"

This Legendary product features as-original Cloth inserts with Cologne grain skirts.

(C) COLOR CODES:

(741) - Black Cloth (740) / Black (100) [Trim Code H1X]
(743) - Dark Blue Cloth (742) / Light Blue (318) [Trim Code H1B]
(745) - Turquoise Cloth (744) / Light Turquoise (416) [Trim Code H1Q]
(747) - Copper Cloth (746) / Copper (620) [Trim Code H1K]
(749) - Gold Cloth (748) / Light Gold (618) [Trim Code H1T]



Front Split Bench..... **AA67CR2C020(C)**
741, 743, 745, 747..... \$1093/ea. (L1)
749..... \$1406/ea. (L1)

Hardtop Rear Bench..... **AA67CR2C080(C)**
741, 743, 745, 747..... \$866/ea. (L1)
749..... \$1236/ea. (L1)

1968 BELVEDERE & ROADRUNNER "ROSETTE GRAIN" STYLE

This Legendary product features as-original Rosette grain inserts with Cologne grain skirts.

(C) COLOR CODES:

(105) - Black (100) / Silver (102) [Trim Code D4S]
(359) - Dark Blue (330) / Light Blue (332) [Trim Code D4B]
(633) - Light Fawn (634) / Oyster (220) [Trim Code D4L]

(C) HEADREST COLOR CODES:

(100) - Black
(332) - Light Blue
(634) - Light Fawn

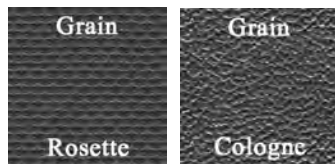

Front Split Bench..... **AA68CRR0020(C)**
105, 359..... \$574/ea.
633..... \$1001/ea. (L1)

Headrest Covers..... **HC68CLMRW14(C)**
100, 330, 634..... \$110/pr.

Rear Bench..... **AA68CRR0080(C)**
105, 359..... \$403/ea.
633..... \$841/ea. (L1)

1968 BELVEDERE & ROADRUNNER "REED GRAIN" STYLE

This Legendary product features as-original Reed grain inserts with Cologne grain skirts.

(C) COLOR CODES:

(105) - Black (100) / Silver (102) [Trim Code D4S]
(359) - Dark Blue (330) / Light Blue (332) [Trim Code D4B]
(633) - Light Fawn (634) / Oyster (220) [Trim Code D4L]

(C) HEADREST COLOR CODES:

(100) - Black
(332) - Light Blue
(634) - Light Fawn

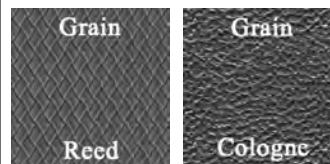

Front Split Bench..... **AA68CRWE020(C)**
105, 359..... \$574/ea.
633..... \$1001/ea. (L1)

Headrest Covers..... **HC68CLMRW14(C)**
100, 330, 634..... \$110/pr.

Rear Bench..... **AA68CRWE080(C)**
105, 359..... \$403/ea.
633..... \$841/ea. (L1)



1968 SATELLITE & ROADRUNNER "DECOR PACKAGE"

This Legendary product features as-original
Ascot grain inserts with Bambino grain skirts.

Front Split Bench.....	AA68CRP0020(C)
100, 202, 351, 433.....	\$620/ea.
527.....	\$651/ea. (L4)
233.....	\$1001/ea. (L1)

*Metal emblems not included.

Headrest Covers.....	HC68CR00014(C)
100, 202, 332, 430, 630.....	\$110/pr.
526.....	\$116/pr. (L4)

Hardtop Rear Bench.....	AA68CRP0080(C)
Convertible Rear Bench.....	AA68CRP0060(C)
100, 202, 351, 433.....	\$448/ea.
527.....	\$470/ea. (L4)
233.....	\$841/ea. (L1)

*Metal emblems not included.



(C) COLOR CODES:

- (100) - Black [Trim Code H4X]
- (202) - Pearl White [Trim Codes H4C, H4D, H4V]
- *H4C - White w/ Blue Carpet
- *H4D - White w/ Green Carpet
- *H4V - White w/ Red Carpet
- (233) - Parchment (230) / Gold (630) [Trim Code H4N]
- (351) - Light Blue (332) / Dark Blue (330) [Trim Code H4B]
- (433) - Light Green (432) / Dark Green (430) [Trim Code H4F]
- (527) - Red (520) / Maroon (526) [Trim Code H4R]

1968 SATELLITE "CLOTH STYLE"

This Legendary product features as-original
Cloth inserts with Cologne grain skirts.

(C) COLOR CODES:

- (857) - Light Green Cloth (854) / Light Green (432) [Trim Code H1F]
- (859) - Dark Blue Cloth (858) / Light Blue (332) [Trim Code H1B]
- (861) - Gold Cloth (860) / Parchment (230) [Trim Code H1N]
- (865) - Black Cloth (864) / Black (100) [Trim Code H1X]

(C) HEADREST COLOR CODES:

- (100) - Black
- (332) - Light Blue
- (430) - Dark Green
- (630) - Gold

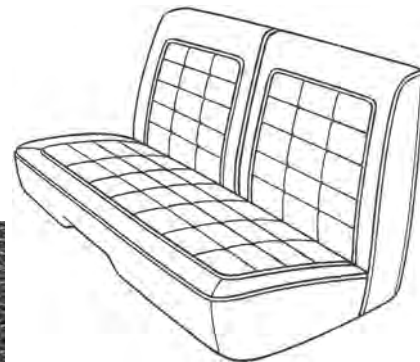

Front Split Bench.....	AA68CRC0020(C)
857, 859, 865.....	\$1013/ea. (L1)
861.....	\$1518/ea. (L1)

Headrest Covers.....	HC68CLMRW14(C)
100, 332, 430, 630.....	\$110/pr.

Hardtop Rear Bench.....	AA68CRC0080(C)
857, 859, 865.....	\$866/ea. (L1)
861.....	\$1364/ea. (L1)

1969 BELVEDERE & ROADRUNNER

This Legendary product features as-original
Rosette grain inserts with Coachman grain skirts.

(C) COLOR CODES:

- (100) - Black [Trim Code M2X]
- (359) - Dark Blue (330) / Light Blue (332) [Trim Code M2B]
- (651) - Bronze (640) / Saddle (650) [Trim Code M2T]

(C) HEADREST COLOR CODES:

- (100) - Black
- (332) - Light Metallic Blue
- (650) - Saddle

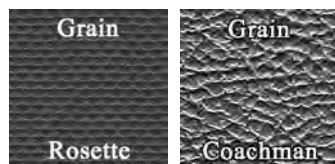

Front Split Bench.....	AA69CRW0020(C)
100, 359.....	\$574/ea.
651.....	\$603/ea. (L4)

Headrest Covers.....	HC69CRW0014(C)
(All colors).....	\$110/pr.

Rear Bench.....	AA69CRW0080(C)
100, 359.....	\$403/ea.
651.....	\$423/ea. (L4)

1969 SATELLITE & ROADRUNNER "DECOR PACKAGE"

This Legendary product features as-original Ascot grain inserts
with Coachman grain skirts.

Front Split Bench.....	AA69CRP0020(C)
100, 200, 351, 435.....	\$574/ea.
130, 653.....	\$603/ea. (L4)

*Metal emblems not included.

Headrest Covers.....	HC69CRW0014(C)
100, 130, 200, 332, 432, 650.....	\$110/pr.
130.....	\$116/pr. (L4)

Hardtop Rear Bench.....	AA69CRP0080(C)
Convertible Rear Bench.....	AA69CRP0060(C)
100, 200, 351, 435.....	\$403/ea.
130, 653.....	\$423/ea. (L4)

*Metal emblems not included.

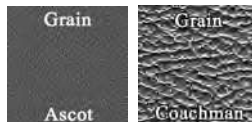

(C) COLOR CODES:

- (100) - Black [Trim Code H2X]
- (130) - Pewter [Trim Code H2S]
- (200) - White [Trim Codes H2W, H2C, H2H, H2F]
- *H2W - White w/ Black Carpet
- *H2C - White w/ Blue Carpet
- *H2H - White w/ Tan Carpet
- *H2F - White w/ Green Carpet
- (351) - Light Blue (332) / Dark Blue (330) [Trim Code H2B]
- (435) - Light Green (432) / Dark Green (434) [Trim Code H2G]
- (653) - Saddle (650) / Bronze (640) [Trim Code H2T]

1969 SATELLITE "CLOTH STYLE"

This Legendary product features as-original Cloth inserts with Coachman grain skirts.

(C) COLOR CODES:

- (870) - Black Cloth (885) / Black (100) [Trim Code H1X]
- (871) - Green Cloth (886) / Light Green (432) [Trim Code H1G]
- (872) - Blue Cloth (887) / Dark Blue (330) [Trim Code H1B]
- (873) - Gold Cloth (888) / Saddle (650) [Trim Code H1T]

(C) HEADREST COLOR CODES:

- (100) - Black
- (432) - Light Green
- (332) - Light Blue
- (650) - Saddle

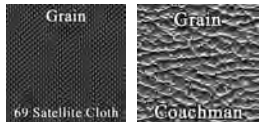

Front Split Bench (2-Door Hardtop).....	AA69CRC0020(C)
870, 871, 872.....	\$1013/ea. (L1)
Front Straight Bench (4-Door Sedan).....	AA69CRC0024(C)
(All colors).....	\$1013/ea. (L1)
Headrest Covers.....	HC69CRW0014(C)
(All colors).....	\$110/pr.
2-Door Hardtop Rear Bench.....	AA69CRC0080(C)
870, 871, 872.....	\$866/ea. (L1)
4-Door Sedan Rear Bench.....	AA69CRC0084(C)
(All colors).....	\$866/ea. (L1)

1969 "MOD TOP" SATELLITE

This Legendary product features as-original Blue/Green Mod inserts with Coachman grain skirts.

(C) COLOR CODES:

- (365) - Blue & Green Mod (364) / Dark Metallic Blue (330) [Trim Code F2Q]

(C) HEADREST COLOR CODES:

- (330) - Dark Metallic Blue



Front Split Bench.....	AA69CRM0020(C)
365.....	\$1059/ea. (L1)
Headrest Covers.....	HC69CRW0014(C)
330.....	\$110/pr.
Hardtop Rear Bench.....	AA69CRM0080(C)
365.....	\$866/ea. (L1)

1970 BELVEDERE & ROADRUNNER

This Legendary product features as-original Laredo grain inserts with Coachman grain skirts.

(C) COLOR CODES:

- (165) - Charcoal (154) / Black (100) with Silver (104) Accent [Trim Code M2X9]
- (367) - Bright Blue (338) / Bright Blue (338) w/ Dark Blue (330) Accent [Trim Code M2B5]
- (663) - Brown (656) / Brown (656) with Dark Brown (664) Accent [Trim Code M2T5]



Front Split Bench.....	AA70CRS0020(C)
(All colors).....	\$574/ea.
Rear Bench.....	AA70CRS0080(C)
(All colors).....	\$368/ea.

1970 SATELLITE, ROADRUNNER & SUPERBIRD "DECOR PACKAGE"

This Legendary product features as-original Laredo grain inserts with 2 inch accent collar & Coachman grain skirts.

Front Split Bench.....	AA70CRD0020(C)
(All colors).....	\$620/ea.
<i>*Metal emblems not included.</i>	
Hardtop Rear Bench.....	AA70CRD0080(C)
Convertible Rear Bench.....	AA70CRD0060(C)
(All colors).....	\$442/ea.
<i>*Metal emblems not included.</i>	



(C) COLOR CODES:

- (103) - Black (100) with Silver (104) Accent [Trim Code H2X9]
- (200) - White with White Accent [Trim Codes H2XW, H2BW, H2KW]
- *H2XW - White w/ Black Carpet*
- *H2BW - White w/ Blue Carpet*
- *H2KW - White w/ Burnt Orange Carpet*
- (367) - Bright Blue (338) with Dark Blue (330) Accent [Trim Code H2B5]
- (443) - Dark Green (434) with Light Green (432) Accent [Trim Code H2F8]
- (540) - Burnt Orange with Burnt Orange Accent [Trim Code H2K4]
- (663) - Brown (656) with Dark Brown (664) Accent [Trim Code H2T5]



1970 SATELLITE "CLOTH STYLE"

This Legendary product features as-original Cloth inserts with Coachman grain skirts.

(C) COLOR CODES:

- (771) - Black Cloth (770) / Black (100) [Trim Code H1X9]
 (773) - Dark Blue Cloth (772) / Bright Blue (338) [Trim Code H1B5]
 (777) - Dark Green Cloth (776) / Dark Green (434) [Trim Code H1F8]



- Front Split Bench AA70CRC0020(C)
 771, 773, 777 \$1062/ea. (L1)
 Hardtop Rear Bench AA70CRC0080(C)
 771, 773, 777 \$866/ea. (L1)

1970 SPORT SATELLITE & GTX "CLOTH STYLE"

This Legendary product features as-original Geometric inserts with Coachman grain skirts.

(C) COLOR CODES:

- (961) - Black Geometric Cloth (960) / Black (100) [Trim Code P3X9]
 (963) - Bright Blue Geometric Cloth (964) / Dark Blue (330) [Trim Code P3B7]
 (965) - Bright Blue Geometric Cloth (964) / Bright Blue (338) [Trim Code P3B5]
 (967) - Dark Green Geometric Cloth (966) / Dark Green (434) [Trim Code P3F8]
 (969) - Burnt Orange Geometric Cloth (968) / Burnt Orange (540) [Trim Code P3K4]
 (971) - Gold Geometric Cloth (970) / Gold (660) [Trim Code P3Y4]



- Front Split Bench with Center Armrest AA70CRCG030(C)
 961, 963, 965, 967, 969 \$1086/ea. (L1)
 971 \$1619/ea. (L1)
 *963, 967 & 971 color codes were available in 4-door Sedan models only.
 Rear Bench AA70CRCG080(C)
 961, 965, 969 \$866/ea. (L1)
 *Rear Bench not available for 4-door Sedan models.

1971 SATELLITE & ROADRUNNER

This Legendary product features as-original El Paso grain inserts with Coachman grain skirts.

(C) COLOR CODES:

- (168) - Charcoal (156) / Black (100) [Trim Code M2X9]
 (340) - Bright Blue [Trim Code M2B5]
 (665) - Tan (668) / Brown (664) [Trim Code M2T7]



- Front Split Bench AA71CRXS020(C)
 168, 340 \$574/ea.
 665 \$603/ea. (L4)
 Rear Bench AA71CRXS080(C)
 168, 340 \$403/ea.
 665 \$423/ea. (L4)

1971 SATELLITE SEBRING & ROADRUNNER "DECOR PACKAGE"

This Legendary product features as-original Shallow Elk grain inserts with Coachman grain skirts.

(C) COLOR CODES:

- (100) - Black [Not a factory option]
 *Black was not originally offered, but may be purchased as a special order. Available only as a prepaid, non-refundable and non-returnable order.
 (140) - Gunmetal [Trim Code H2XA]
 (155) - Charcoal (156) / Black (100) [Trim Code H2X9]
 (200) - White [Trim Code H2XW]
 (340) - Bright Blue [Trim Code H2B5]
 (451) - Light Green (432) / Dark Green (452) [Trim Code H2F7]
 (665) - Tan (668) / Brown (664) [Trim Code H2T7]
 (666) - Ember Gold [Trim Code H2Y3]



- Front Split Bench AA71CRD0020(C)
 100, 155, 200, 340, 451, 666 \$574/ea.
 140, 665 \$603/ea. (L4)
 *Metal emblems not included.
 Rear Bench AA71CRD0080(C)
 100, 155, 200, 340, 451, 666 \$403/ea.
 140, 665 \$423/ea. (L4)
 *Metal emblems not included.

1972 SATELLITE & ROADRUNNER

This Legendary product features as-original
Shallow Elk grain inserts with Coachman grain skirts.

(C) COLOR CODES:

- (168) - Charcoal (156) / Black (100) [Trim Code B2X9]
- (340) - Bright Blue [Trim Code B2B5]
- (445) - Light Green (432) / Dark Green (444) [Trim Code B2F6]



Front Split Bench.....	AA72CRXS020(C)
(All colors).....	\$574/ea.
Rear Bench.....	AA72CRXS080(C)
(All colors).....	\$394/ea.

1972 SATELLITE SEBRING & ROADRUNNER "DECOR PACKAGE"

This Legendary product features as-original heat sealed
Shallow Elk grain inserts with Coachman grain skirts.

(C) COLOR CODES:

- (100) - Black [Trim Code C2X9]
- (200) - White [Trim Code C2XW]
- (340) - Bright Blue [Trim Code C2B5]
- (444) - Dark Green [Trim Code C2F6]
- (662) - Brown [Trim Code C2T5]
- (666) - Ember Gold [Trim Code C2Y3]



Front Split Bench.....	AA72CRD0020(C)
100, 200, 340, 444, 666.....	\$574/ea.
662.....	\$603/ea. (L4)
*Metal emblems <u>not</u> included.	
Rear Bench.....	AA72CRD0080(C)
100, 200, 340, 444, 666.....	\$403/ea.
662.....	\$423/ea. (L4)
*Metal emblems <u>not</u> included.	

1973 SATELLITE SEBRING & ROADRUNNER "DECOR PACKAGE"

This Legendary product features as-original
Shallow Elk grain inserts with Coachman grain skirts.

(C) COLOR CODES:

- (100) - Black [Trim Code C2X9]
- (253) - Metallic Parchment (252) / Parchment (250) [Trim Code C2L3]
- (352) - Bright Blue (341) / Bright Blue (340) [Trim Code C2B5]
- (449) - Metallic Green (448) / Dark Green (444) [Trim Code C2F6]
- (675) - Metallic Bronze (674) / Honey Gold (672) [Trim Code C2Y4]

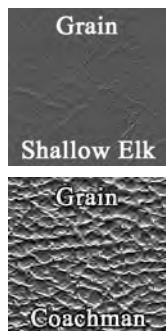

Front Split Bench.....	AA73CRXD020(C)
100.....	\$574/ea.
253, 352, 449, 675.....	\$586/ea. (L4)
*Metal emblems <u>not</u> included.	
Rear Bench.....	AA73CRXD080(C)
100.....	\$403/ea.
253, 352, 449, 675.....	\$423/ea. (L4)
*Metal emblems <u>not</u> included.	

1974 SATELLITE SEBRING & ROADRUNNER "DECOR PACKAGE"

This Legendary product features as-original
Shallow Elk grain inserts with Oxford grain skirts.

(C) COLOR CODES:

- (100) - Black [Trim Code C2X9]
- (267) - Metallic Parchment (266) / Parchment (264) [Trim Code C2L3]
- (360) - Lagoon Blue [Trim Code C2B6]
- (450) - Jade Green [Trim Code C2G6]
- (680) - Ember Gold [Trim Code C2Y3]

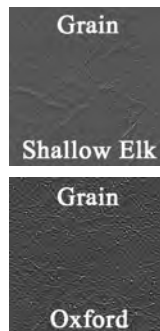

Front Split Bench.....	AA74CRD0020(C)
100.....	\$574/ea.
360, 450.....	\$603/ea. (L4)
267, 680.....	\$1406/ea. (L1)
*Metal emblems <u>not</u> included.	
Rear Bench.....	AA74CRD0080(C)
100.....	\$403/ea.
360, 450.....	\$423/ea. (L4)
267, 680.....	\$1236/ea. (L1)
*Metal emblems <u>not</u> included.	



1974 SATELLITE SEBRING PLUS "CLOTH STYLE"

This Legendary product features as-original
Cloth inserts with buttons & Oxford grain skirts.

(C) COLOR CODES:

- (927) - Black Cloth (920) / Black (100) [Trim Code V3X9]
- (929) - Jade Green Cloth (922) / Jade Green (450) [Trim Code V3G6]
- (932) - Blue Cloth (924) / Lagoon Blue (360) [Trim Code V3B6]
- (935) - Gold Cloth (926) / Ember Gold (680) [Trim Code V3Y3]



- Front Split Bench with Center Armrest (all cloth c.a.r.) **AA74CRXC030(C)**
- Front Split Bench with Center Armrest (cloth & vinyl c.a.r.) **AA74CRXCV30(C)**
- 927, 929, 932** \$1035/ea. (L1)
- 935** \$1426/ea. (L1)

- Rear Bench **AA74CRXC080(C)**
- 927, 929, 932** \$866/ea. (L1)
- 935** \$1236/ea. (L1)

1967 CHARGER

This Legendary product features as-original
Bambino grain inserts with Cologne grain skirts.

(C) COLOR CODES:

- (100) - Black [Trim Code S6X]
- (202) - Pearl White [Trim Code S6W]
- (320) - Navy [Trim Code S6B]
- (520) - Red [Trim Code S6R]
- (620) - Copper [Trim Code S6K]
- (630) - Gold [Trim Code S6E]



- Front Buckets **AA67CW0010(C)**
- (All colors) \$569/pr.
- *Please specify cordwelt size. Small will be used unless specified at time of order.
- *Molded foam is available for this model. See the "Molded Foam" section in this catalog.

- Front Bucket Seatback Panels **SK66CW0018(C)**
- (Pre-sewn vinyl and carpet lower seatback panel kit)
- (All colors) \$97/pr.
- *Refer to carpet color selection at time of order.

- Rear Buckets **AA67CX00070(C)**
- (All colors) \$394/ea.

- Rear Bucket Seatback Panels **SK66CX00019(C)**
- (Pre-cut carpet seatback panel kit)
- (All colors) \$54/pr.

*Refer to carpet color selection at time of order.

1966 CHARGER

This Legendary product features as-original
Cologne grain inserts with Cologne grain skirts.

(C) COLOR CODES:

- (100) - Black [Trim Code P4X]
- (202) - Pearl White [Trim Code P4W]
- (320) - Navy [Trim Code P4D]
- (420) - Citron [Trim Code P4Y]
- (520) - Red [Trim Code P4R]
- (617) Ginger (616) / Gold (614) [Trim Code P4T]

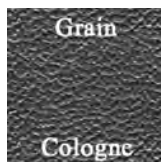

- Front Buckets **AA66CW0010(C)**
- 100, 202, 320, 520, 617** \$569/pr.
- 420** \$597/pr. (L4)

*Please specify cordwelt size. Small will be used unless specified at time of order.
*Molded foam is available for this model. Please see the "Molded Foam" section in catalog.

- Front Bucket Seatback Panels **SK66CW0018(C)**
- (Pre-sewn vinyl and carpet lower seatback panel kit)
- (All colors) \$97/pr.

*Refer to carpet color selection at time of order.

- Rear Buckets **AA66CX00070(C)**
- 100, 202, 320, 520, 617** \$394/pr.
- 420** \$414/pr. (L4)

- Rear Bucket Seatback Panels **SK66CX00019(C)**
- (Pre-cut carpet seatback panel kit)
- (All colors) \$54/pr.

*Refer to carpet color selection at time of order.

1968 CHARGER & CHARGER R/T

This Legendary product features as-original Ascot grain inserts
with Dorchester grain skirts with Cologne grain pleats.

- Front Buckets **AA68CX00010(C)**
- 100, 109, 111, 202, 357, 431** \$679/pr.
- 527** \$713/pr. (L4)
- 637** \$933/pr. (L1)

*Molded foam is available for this model.

- Front Bucket Seatback Panels **SK68CX00018(C)**
- (New boards wrapped in vinyl with mounting hardware attached as original. Ready to install.)

- 100, 202, 332, 430, 520** \$175/pr.
- 636** \$184/pr. (L4)

- Center Cushion/Armrest
- (with map pocket) **CR68CX00013(C)**
- (without map pocket) **CR68CX0013(C)N**
- 100, 202, 332, 430, 520** \$104/ea.
- 636** \$109/ea. (L4)

- Rear Bench **AA68CX00040(C)**
- 100, 109, 111, 202, 357, 431** \$470/pr.
- 527** \$494/pr. (L4)
- 637** \$705/pr. (L1)

(C) COLOR CODES:

- (100) - Black with Black pleats [Not a factory option]
- *Black was not originally offered, but may be purchased as a special order. Available only as a prepaid, non-refundable and non-returnable order.
- (109) - Dark Green (100) with Dark Grey (125) pleats [Trim Code C6X]
- (111) - Black (100) with Silver (102) pleats
- (202) - Pearl White with Pearl White pleats [Trim Codes C6W, C6C, C6D, C6E, C6V]

- *C6W - White w/ Black Carpet
- *C6C - White w/ Blue Carpet
- *C6D - White w/ Green Carpet
- *C6E - White w/ Gold Carpet
- *C6V - White w/ Red Carpet



- (357) - Light Blue (332) with Navy (320) Pleats [Trim Code C6B]
- (431) - Dark Green (430) with Light Green (432) pleats [Trim Code C6F]
- (527) - Red (520) with Maroon (526) pleats [Trim Code C6R]
- (637) - Ember Gold (636) with Parchment (230) pleats [Trim Code C6Y]





1968 CHARGER & CHARGER R/T "RALLYE SEAT"

This Legendary product features as-original Ascot grain inserts with Dorchester grain skirts with Cologne grain pleats.

(C) COLOR CODES:

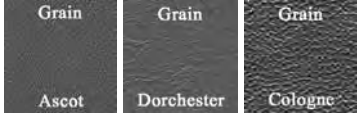
- (100) - Black with Black pleats
- (109) - Black (100) with Dark Grey (125) pleats
- (111) - Black (100) with Silver (102) pleats
- (202) - Pearl White with Pearl White pleats
- (357) - Light Blue (332) with Navy (320) Pleats
- (431) - Dark Green (430) with Light Green (432) pleats
- (527) - Red (520) with Maroon (526) pleats
- (637) - Ember Gold (636) with Parchment (230) pleat



Front Buckets	RS68CX00010(C) 
100, 109, 111, 202, 357, 431, 527	\$1098/pr.
637	\$1524/pr. (L1)
<i>*Kit consists of: (1) pair Rallye Bucket Seat Upholstery, (1) set Rallye Bucket Seat Foam, (4) Front Seat Top Spring to Frame Hold Back Listing, (1 yd) Muslin, (30 ft) Listing Wire, (2 yds) Burlap, (9 ft) 2 inch Felt and (1) Dust Mask.</i>	
Front Bucket Seatback Panels	SK68CX00018(C)
<i>(New boards wrapped in vinyl with mounting hardware attached as original. Ready to install.)</i>	
100, 202, 332, 430, 520	\$175/pr.
636	\$184/pr. (L4)
Center Cushion/Armrest	
(with map pocket)	CR68CX00013(C)
(without map pocket)	CR68CX00013(C)N
100, 202, 332, 430, 520	\$104/ea.
636	\$109/ea. (L4)
Rear Bench	AA68CX00040(C)
100, 109, 111, 202, 357, 431	\$470/pr.
527	\$494/pr. (L4)
637	\$705/pr. (L1)

1969 CHARGER, CHARGER R/T, CHARGER 500 & DAYTONA

This Legendary product features as-original Ascot grain inserts with Coachman grain skirts.

(C) COLOR CODES:

- (100) - Black [Trim Code C6X]
- (200) - White [Trim Code C6W]
- (330) - Blue [Trim Code C6D]
- (434) - Green [Trim Code C6G]
- (528) - Red [Trim Code C6R]
- (650) - Saddle [Trim Code C6T]

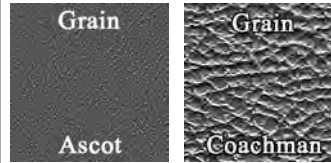

Front Buckets	AA69CX00010(C)
(All colors)	\$574/pr.
<i>*Molded foam is available for this model. See the "Molded Foam" section in this catalog.</i>	
Front Bucket Seatback Panels	SK69AB00018(C)
<i>(New boards wrapped in vinyl with mounting hardware attached as original. Ready to install.)</i>	
(All colors)	\$175/pr.
Center Cushion/Armrest	
(with map pocket)	CR69CRWX013(C)
(without map pocket)	CR69CRWX13(C)N
(All colors)	\$104/ea.
Rear Bench	AA69CX00040(C)
(All colors)	\$403/ea.

1969 CHARGER & DAYTONA "RALLYE SEAT"

This Legendary product features as-original Ascot grain inserts with Coachman grain skirts.

(C) COLOR CODES:

- (100) - Black
- (200) - White
- (330) - Blue
- (434) - Green
- (528) - Red
- (650) - Saddle

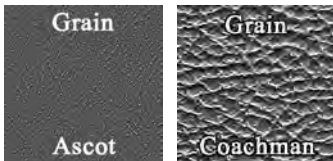

Front Buckets	RS69CX00010(C) 
(All colors)	\$971/pr.
<i>*Kit consists of: (1) pair Rallye Bucket Seat Upholstery, (1) set Rallye Bucket Seat Foam, (4) Front Seat Top Spring to Frame Hold Back Listing, (1 yd) Muslin, (30 ft) Listing Wire, (2 yds) Burlap, (9 ft) 2 inch Felt and (1) Dust Mask.</i>	
Front Bucket Seatback Panels	SK69AB00018(C)
<i>(New boards wrapped in vinyl with mounting hardware attached as original. Ready to install.)</i>	
(All colors)	\$175/pr.
Center Cushion/Armrest	
(with map pocket)	CR69CRWX013(C)
(without map pocket)	CR69CRWX13(C)N
(All colors)	\$104/ea.
Rear Bench	AA69CX00040(C)
(All colors)	\$403/ea.

1969 CHARGER "DUKES OF HAZZARD"

This Legendary product features as-original Ascot grain inserts with Coachman grain skirts.

(C) COLOR CODES:

- (670) - "Dukes" Tan

**(670) TAN WAS NOT OFFERED AS AN ORIGINAL COLOR IN 1969 CHARGER MODELS, BUT MAY BE PURCHASED AS A SPECIAL ORDER. AVAILABLE ONLY AS A PREPAID, NON-REFUNDABLE AND NON-RETURNABLE ORDER WITH OUR LIFETIME FACTORY WARRANTY.*

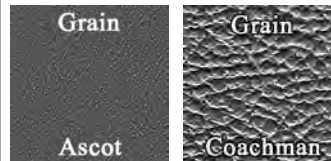



Front Buckets	AA69CX00010(C)
*670	\$620/pr.
<i>*Molded foam is available for this model. See the "Molded Foam" section in this catalog.</i>	
Front Bucket Seatback Panels	SK69AB00018(C)
<i>(New boards wrapped in vinyl with mounting hardware attached as original. Ready to install.)</i>	
*670	\$175/pr.
Center Cushion/Armrest	
(with map pocket)	CR69CRWX013(C)
(without map pocket)	CR69CRWX13(C)N
*670	\$104/ea.
Rear Bench	AA69CX00040(C)
*670	\$424/ea.

1969 CHARGER "DUKES OF HAZZARD" "RALLYE SEAT"

This Legendary product features as-original Ascot grain inserts with Coachman grain skirts.

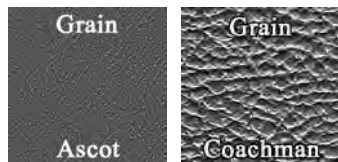
(C) COLOR CODES:
(670) - "Dukes" Tan



- Front Buckets **RS69CX00010(C)** 
***670** \$1001/pr.
**Kit consists of: (1) pair Rallye Bucket Seat Upholstery, (1) set Rallye Bucket Seat Foam, (4) Front Seat Top Spring to Frame Hold Back Listing, (1 yd) Muslin, (30 ft) Listing Wire, (2 yds) Burlap, (9 ft) 2 inch Felt and (1) Dust Mask.*
- Front Bucket Seatback Panels **SK69AB00018(C)**
(New boards wrapped in vinyl with mounting hardware attached as original. Ready to install.)
***670** \$175/pr.
- Center Cushion/Armrest
(with map pocket) **CR69CRWX013(C)**
(without map pocket) **CR69CRWX13(C)N**
***670** \$104/ea.
- Rear Bench **AA69CX00040(C)**
***670** \$424/ea.

1969 CHARGER, R/T, 500 & DAYTONA "CLOTH STYLE"

This Legendary product features as-original Cloth inserts with Coachman grain skirts.

(C) COLOR CODE:
(100) - Black Cloth [Trim Code C5X]



- Front Buckets **AA69CXC0010(C)**
100 \$1004/pr. (L1)
**Molded foam is available for this model. See the "Molded Foam" section in this catalog.*
- Front Bucket Seatback Panels **SK69AB00018(C)**
(New boards wrapped in vinyl with mounting hardware attached as original. Ready to install.)
100 \$175/pr.
- Center Cushion/Armrest
(with map pocket) **CR69CRWX013(C)**
(without map pocket) **CR69CRWX13(C)N**
100 \$104/ea.
- Rear Bench **AA69CXC0040(C)**
100 \$803/ea. (L1)

1969 CHARGER, R/T, 500 & DAYTONA "CLOTH RALLYE STYLE"

This Legendary product features as-original Cloth inserts with Coachman grain skirts.

(C) COLOR CODE:
(100) - Black Cloth



- Front Buckets **RS69CXC0010(C)** 
100 \$916/pr. (L1)
**Kit consists of: (1) pair Rallye Bucket Seat Upholstery, (1) set Rallye Bucket Seat Foam, (4) Front Seat Top Spring to Frame Hold Back Listing, (1 yd) Muslin, (30 ft) Listing Wire, (2 yds) Burlap, (9 ft) 2 inch Felt and (1) Dust Mask.*
- Front Bucket Seatback Panels **SK69AB00018(C)**
(New boards wrapped in vinyl with mounting hardware attached as original. Ready to install.)
100 \$175/pr.
- Center Cushion/Armrest
(with map pocket) **CR69CRWX013(C)**
(without map pocket) **CR69CRWX13(C)N**
100 \$104/ea.
- Rear Bench **AA69CXC0040(C)**
100 \$803/ea. (L1)

1969 CHARGER SE & CHARGER R/T SE "LEATHER STYLE"

This Legendary product features as-original Leather inserts with Coachman grain skirts.

(C) COLOR CODES:
(100) - Black [Trim Code CRX]
(330) - Dark Blue [Trim Code CRD]
(434) - Dark Green [Trim Code CRG]
(650) - Saddle [Trim Code CRT]



- Front Buckets **AA69CXL0010(C)**
100 \$1049/pr. (L3)
330, 434, 650 \$1280/pr. (L3)
**Molded foam is available for this model. See the "Molded Foam" section in this catalog.*
- Front Bucket Seatback Panels **SK69AB00018(C)**
(New boards wrapped in vinyl with mounting hardware attached as original. Ready to install.)
(All colors) \$175/pr.
- Center Cushion/Armrest
(with map pocket) **CR69CRWX013(C)**
(without map pocket) **CR69CRWX13(C)N**
(All colors) \$104/ea.
- Rear Bench *(all vinyl Coachman)* **AA69CXL0040(C)**
(All colors) \$403/ea.

1969 CHARGER SE & CHARGER R/T SE "LEATHER RALLYE STYLE"

This Legendary product features as-original
Leather inserts with Coachman grain skirts.

(C) COLOR CODES:

- (100) - Black
- (330) - Dark Blue
- (434) - Dark Green
- (650) - Saddle



Front Buckets	RS69CXL0010(C)
100	\$1065/pr. (L3)
330, 434, 650	\$1409/pr. (L3)

*Kit consists of: (1) pair Rallye Bucket Seat Upholstery, (1) set Rallye Bucket Seat Foam, (4) Front Seat Top Spring to Frame Hold Back Listing, (1 yd) Muslin, (30 ft) Listing Wire, (2 yds) Burlap, (9 ft) 2 inch Felt and (1) Dust Mask.

Front Bucket Seatback Panels	SK69AB00018(C)
(New boards wrapped in vinyl with mounting hardware attached as original. Ready to install.)	
(All colors)	\$175/pr.

Center Cushion/Armrest	
(with map pocket)	CR69CRWX013(C)
(without map pocket)	CR69CRWX13(C)N
(All colors)	\$104/ea.

Rear Bench	AA69CXL0040(C)
(All colors)	\$403/ea.

1970 CHARGER, CHARGER R/T & CHARGER 500

This Legendary product features as-original
Diamond Basketweave grain inserts with Krinkle grain skirts.

(C) COLOR CODES:

- (100) - Black [Not a factory option]
*Black was not originally offered, but may be purchased as a special order. Available only as a prepaid, non-refundable and non-returnable order.
- (154) - Charcoal [Trim Code C6XA]
- (200) - White [Trim Code C6XW]
- (338) - Bright Blue [Trim Code C6B5]
- (434) - Dark Green [Trim Code C6F8]
- (540) - Burnt Orange [Trim Code C6K4]
- (656) - Brown [Trim Code C6T5]

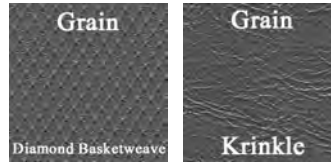

Front Buckets	AA70CX00010(C)
(All colors)	\$679/pr.
*Molded foam is available for this model. See the "Molded Foam" section in this catalog.	

Center Cushion/Armrest	
(with map pocket)	CR70CX00013(C)
(without map pocket)	CR70CX0013(C)N
(All colors)	\$104/ea.

Rear Bench	AA70CX00048(C)
(All colors)	\$448/ea.

1970 CHARGER R/T SE & CHARGER 500 SE "LEATHER STYLE"

This Legendary product features as-original Diamond Basketweave Leather
inserts with leather collars & Krinkle grain skirts

(C) COLOR CODES:

- (100) - Black with Black pleats [Not a factory option]
*Black was not originally offered, but may be purchased as a special order. Available only as a prepaid, non-refundable and non-returnable order.
- (154) - Charcoal [Trim Code CRXA]
- (338) - Bright Blue [Trim Code CRB5]
- (434) - Dark Green [Trim Code CRF8]
- (656) - Brown [Trim Code CRT5]

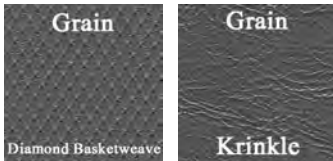

Front Buckets	AA70CXL0010(C)
*100	\$1196/pr. (L3)
154, 338, 434, 656	\$1565/pr. (L3)

*Molded foam is available for this model. See the "Molded Foam" section in this catalog.

Center Cushion/Armrest	
(with map pocket)	CR70CX00013(C)
(without map pocket)	CR70CX0013(C)N
(All colors)	\$104/ea.

Rear Bench (all vinyl)	AA70CX00048(C)
(All colors)	\$448/ea.

1970 CHARGER, R/T & 500 "CLOTH STYLE"

This Legendary product features as-original
Salt & Pepper cloth inserts with Krinkle grain skirts.

(C) COLOR CODE:

- (813) - Black & White Salt & Pepper Cloth (810) / Charcoal (154) [Trim Code C5XA]



Front Buckets	AA70CXC0010(C)
813	\$1056/pr. (L4)
*Molded foam is available for this model. See the "Molded Foam" section in this catalog.	

Center Cushion/Armrest	
(with map pocket)	CR70CX00013(C)
(without map pocket)	CR70CX0013(C)N
154	\$104/ea.

Rear Bench	AA70CXC0040(C)
813	\$789/ea. (L4)



1971 CHARGER R/T, CHARGER 500 & SUPERBEE

This Legendary product features as-original El Paso grain inserts with Coachman grain skirts.

Front Buckets	AA71CRX0010(C)	
100, 200, 340, 452, 666.....	\$574/pr.	
140, 664.....	\$603/pr.	(L4)

*Molded foam is available for this model.

Center Cushion/Armrest.....	CR71CRWXH13(C)	
100, 200, 340, 452, 666.....	\$104/ea.	
140, 664.....	\$109/ea.	(L4)

Rear Bench.....	AA71CRX0040(C)	
100, 200, 340, 452, 666.....	\$473/ea.	
140, 664.....	\$497/ea.	(L4)

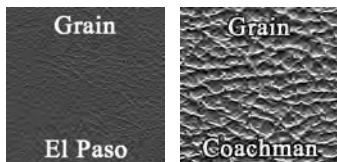
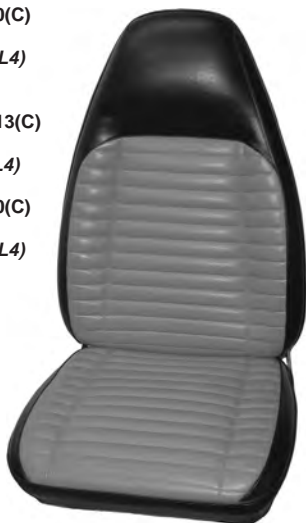

(C) COLOR CODES:

- (100) - Black [Trim Codes D6X9, C6X9]
 - (140) - Gunmetal [Trim Codes D6XA, C6XA]
 - (200) - White [Trim Codes D6XW, C6XW]
 - (340) - Bright Blue [Trim Codes D6B5, C6B5]
 - (452) - Green [Trim Codes D6F7, C6F7]
 - (664) - Brown [Trim Codes D6T7, C6T7]
 - (666) - Ember Gold [Trim Codes D6Y3, C6Y3]
- ***R/T & 500 Trim Codes - D6X9, D6XA, D6XW, D6B5, D6F7, D6T7, D6Y3
 ***Superbee Trim Codes - C6X9, C6XA, C6XW, C6B5, C6F7, C6T7, C6Y3

1971 CHARGER R/T, CHARGER 500 & SUPERBEE "CLOTH STYLE"

This Legendary product features as-original Salt & Pepper cloth inserts with Coachman grain skirts.

(C) COLOR CODES:

- (811) - Black & White Salt & Pepper Cloth (810) / Black (100) [Trim Codes D5X9, C5X9]
 - (824) - Black & Green Salt & Pepper Cloth (820) / Dark Green (452) [Trim Codes D5F7, C5F7]
 - (825) - Black & Orange Salt & Pepper Cloth (814) / Black (100) [Trim Codes D5XV, C5XV]
- ***R/T & 500 Trim Codes - D5X9, D5F7, D5XV
 ***Superbee Trim Codes - C5X9, C5F7, C5XV



Front Buckets	AA71CRXC010(C)	
811.....	\$1398/pr.	(L4)
824, 825.....	\$1406/pr.	(L1)

*Molded foam is available for this model. See the "Molded Foam" section in this catalog.

Center Cushion/Armrest.....	CR71CRWXH13(C)	
100, 452.....	\$104/ea.	

Rear Bench.....	AA71CRXC040(C)	
811.....	\$1233/pr.	(L4)
824, 825.....	\$1237/pr.	(L1)

1971 CHARGER SE "LEATHER STYLE"

This Legendary product features as-original Leather inserts with buttons & Belmont grain skirts.

(C) COLOR CODES:

- (100) - Black [Trim Code CRX9]
- (140) - Gunmetal [Trim Code CRXA]
- (664) - Brown [Trim Code CRT7]

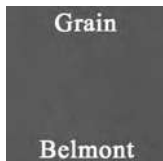

Front Buckets	AA71CXL0010(C)	
100.....	\$1080/ea.	(L3)
140, 664.....	\$1311/ea.	(L3)

*Molded foam is available for this model. See the "Molded Foam" section in this catalog.

Center Cushion/Armrest.....	CR71CXL0013(C)	
100.....	\$104/ea.	
140, 664.....	\$109/ea.	(L4)

Rear Bench.....	AA71CXL0040(C)	
100.....	\$394/ea.	
140, 664.....	\$414/ea.	(L4)

1971 CHARGER SE "CLOTH STYLE"

This Legendary product features as-original Ribbed cloth inserts with Belmont grain skirts.

(C) COLOR CODES:

- (841) - Black Ribbed Cloth (840) / Black (100) [Trim Code E5X9]
- (843) - Blue Ribbed Cloth (842) / Bright Blue (340) [Trim Code E5B5]
- (845) - Green Ribbed Cloth (844) / Dark Green (434) [Trim Code E5F7]
- (847) - Ember Gold Ribbed Cloth (846) / Ember Gold (666) [Trim Code E5Y3]



Front Buckets	AA71CXC010(C)	
(All colors).....	\$1062/pr.	(L1)

*Molded foam is available for this model. See the "Molded Foam" section in this catalog.

Center Cushion/Armrest.....	CR71CXL0013(C)	
(All colors).....	\$104/ea.	

Rear Bench.....	AA71CXC048(C)	
(All colors).....	\$854/ea.	(L1)

1972-73 CHARGER & CHARGER SE

This Legendary product features as-original Shallow Elk grain inserts with buttons & Cologne grain skirts.

Front Buckets	AA72CRX0010(C)
100, 200, 340, 444, 666	\$574/pr.
253, 352, 449, 675	\$603/pr. (L4)
*Molded foam is available for this model.	
Center Cushion/Armrest	CR71CRWX013(C)
100, 200, 340, 444, 666	\$104/ea.
250	\$109/ea. (L4)
672	\$120/ea. (L4)
Rear Bench	AA72CRX0040(C)
100, 200, 340, 444, 666	\$394/ea.
253, 352, 449, 675	\$414/pr. (L4)

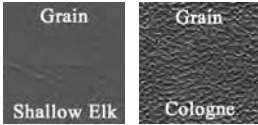

(C) COLOR CODES:

- (100) - Black [Trim Codes E6X9, H6X9] - 1972-1973
 - (200) - White [Trim Codes E6XW, H6XW] - 1972-1973
 - (253) - Metallic Parchment (252) / Parchment (250) [Trim Codes E6L3, H6L3] - 1973 only
 - (340) - Bright Blue [Trim Code E6B5] - 1972 only
 - (352) - Bright Blue (341) / Bright Blue (340) [Trim Codes E6B5, H6B5] - 1973 only
 - (444) - Dark Green [Trim Code E6F6] - 1972 only
 - (449) - Metallic Green (448) / Dark Green (444) [Trim Codes E6F6, H6F6] - 1973 only
 - (666) - Ember Gold [Trim Code E6Y3] - 1972 only
 - (675) - Metallic Bronze (674) / Honey Gold (672) [Trim Codes E6Y4, H6Y4] - 1973 only
- ***1972 Charger & SE Trim Codes - E6X9, E6XW, E6B5, E6F6, E6Y3
 ***1973 Charger Trim Codes - H6X9, H6XW, H6L3, H6B5, H6F6, H6Y4
 ***1973 Charger SE Trim Codes - E6X9, E6XW, E6L3, E6B5, E6F6, E6Y4

1973 CHARGER & CHARGER SE "CLOTH STYLE"

This Legendary product features as-original Salt & Pepper cloth inserts with buttons & Cologne grain skirts.

(C) COLOR CODES:

(811) - Black & White Salt & Pepper Cloth (810) / Black (100) [Trim Codes E5X9, H5X9]

***Charger SE Trim Code - E5X9
 ***Charger Trim Code - H5X9

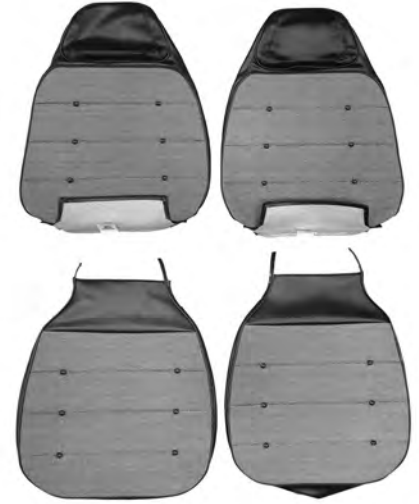

Front Buckets	AA73CXC0010(C)
811	\$1008/pr. (L4)
*Molded foam is available for this model. See the "Molded Foam" section in this catalog.	
Center Cushion/Armrest	CR71CRWX013(C)
100	\$104/ea.
Rear Bench	AA73CXC0040(C)
811	\$849/ea. (L4)

1974 CHARGER & CHARGER SE "CLOTH STYLE"

This Legendary product features as-original Aztec cloth inserts with buttons & Oxford grain skirts.

(C) COLOR CODES:

(951) - Black & Gold Cloth (950) / White (200) [Trim Code E5YW]



Front Buckets	AA74CXC0010(C)
951	\$1057/pr. (L1)
*Molded foam is available for this model. See the "Molded Foam" section in this catalog.	
Center Cushion/Armrest	CR71CRWXF13(C)
200	\$104/ea.
Rear Bench	AA74CXC0040(C)
951	\$854/ea. (L1)

1974 CHARGER & CHARGER SE

This Legendary product features as-original Shallow Elk grain inserts with buttons & Oxford grain skirts.

(C) COLOR CODES:

- (100) - Black [Trim Codes D6X9, H6X9]
 - (200) - White [Trim Codes D6XW, H6XW]
 - (360) - Lagoon Blue [Trim Codes D6B6, H6B6]
 - (450) - Jade Green [Trim Codes D6G6, H6G6]
 - (680) - Ember Gold [Trim Codes D6Y3, H6Y3]
- ***Charger Trim Codes - D6X9, D6XW, D6B6, D6G6, D6Y3
 ***Charger SE Trim Codes - H6X9, H6XW, H6B6, H6G6, H6Y3

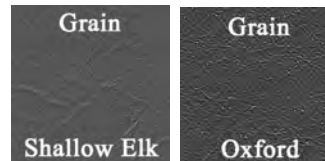

Front Buckets	AA74CRX0010(C)
100, 200	\$574/pr.
360, 450	\$603/pr. (L4)
680	\$1349/pr. (L1)
*Molded foam is available for this model. See the "Molded Foam" section in this catalog.	
Center Cushion/Armrest	CR71CRWXF13(C)
100, 200	\$104/ea.
360, 450	\$109/ea. (L4)
680	\$250/ea. (L1)
Rear Bench	AA74CRX0040(C)
100, 200	\$394/ea.
360, 450	\$414/ea. (L4)
680	\$1162/ea. (L1)

1970 CHARGER

This Legendary product features as-original Diamond Basketweave inserts with Krinkle grain skirts.

(C) COLOR CODES:

- (100) - Black [Not a factory option]
*Black was not originally offered, but may be purchased as a special order. Available only as a prepaid, non-refundable and non-returnable order.
- (154) - Charcoal [Trim Code C2XA]
- (200) - White [Trim Code C2XW]
- (338) - Bright Blue [Trim Code C2B5]
- (434) - Dark Green [Trim Code C2F8]
- (540) - Burnt Orange [Trim Code C2K4]
- (656) - Brown [Trim Code C2T5]



Front Split Bench.....	AA70CX00020(C)
(All colors).....	\$574/ea.
Rear Bench.....	AA70CX00048(C)
(All colors).....	\$448/ea.

1971 CHARGER "COUPE"

This Legendary product features as-original El Paso grain inserts with Coachman grain skirts.

(C) COLOR CODES:

- (168) - Charcoal (156) / Black (100) [Trim Code E2X9]
- (340) - Bright Blue [Trim Code E2B5]
- (665) - Tan (668) / Brown (664) [Trim Code E2T7]

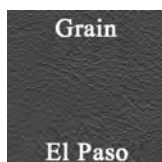

Front Split Bench.....	AA71CRXS020(C)
168, 340.....	\$574/ea.
665.....	\$603/ea. (L4)
Rear Bench.....	AA71CRXS080(C)
168, 340.....	\$403/ea.
665.....	\$423/ea. (L4)

1971 CHARGER & SUPERBEE "HARDTOP"

This Legendary product features as-original Derma grain inserts with Coachman grain skirts.

(C) COLOR CODES:

- (100) - Black [Trim Code C2X9]
- (200) - White [Trim Code C2XW]
- (340) - Bright Blue [Trim Code C2B5]
- (452) - Dark Green [Trim Code C2F7]
- (664) - Brown [Trim Code C2T7]
- (666) - Ember Gold [Trim Code C2Y3]



Front Split Bench.....	AA71CXD0020(C)
100, 200, 340, 452, 666.....	\$574/ea.
664.....	\$603/ea. (L4)
*Metal emblems <u>not</u> included.	
Rear Bench.....	AA71CXD0080(C)
100, 200, 340, 452, 666.....	\$403/ea.
664.....	\$423/ea. (L4)
*Metal emblems <u>not</u> included.	

1971 CHARGER 500 "CLOTH STYLE"

This Legendary product features as-original Salt & Pepper cloth inserts with Coachman grain skirts.

(C) COLOR CODES:

- (811) - Black & White Salt & Pepper Cloth (810) / Black (100) [Trim Code C3X9]
- (821) - Black & Blue Salt & Pepper Cloth (818) / Bright Blue (340) [Trim Code C3B5]
- (824) - Black & Green Salt & Pepper Cloth (820) / Dark Green (452) [Trim Code C3F7]



Front Split Bench with Center Armrest.....	AA71CXC0030(C)
811.....	\$1511/ea. (L4)
821, 824.....	\$1518/ea. (L1)
Rear Bench.....	AA71CRXC040(C)
811.....	\$1233/ea. (L4)
821, 824.....	\$1237/ea. (L1)

1971 CHARGER SE "CLOTH STYLE"

This Legendary product features as-original Ribbed cloth inserts with Belmont grain skirts.

(C) COLOR CODES:

- (841) - Black Ribbed Cloth (840) / Black (100) [Trim Code D3X9]
- (843) - Blue Ribbed Cloth (842) / Bright Blue (340) [Trim Code D3B5]
- (845) - Green Ribbed Cloth (844) / Dark Green (434) [Trim Code D3F7]
- (847) - Ember Gold Ribbed Cloth (846) / Ember Gold (666) [Trim Code D3Y3]

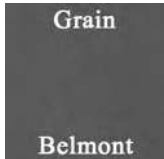

Front Split Bench with Center Armrest **AA71CXCR030(C)**
(All colors)..... \$1086/ea. (L1)

Rear Bench..... **AA71CXCR048(C)**
(All colors)..... \$854/ea. (L1)

1972 CHARGER "COUPE"

This Legendary product features as-original Shallow Elk grain inserts with Coachman grain skirts.

(C) COLOR CODES:

- (168) - Charcoal (156) / Black (100) [Trim Code B2X9]
- (340) - Bright Blue [Trim Code B2B5]
- (445) - Light Green (432) / Dark Green (444) [Trim Code B2F6]



Front Split Bench..... **AA72CRXS020(C)**
(All colors)..... \$574/ea.

Rear Bench..... **AA72CRXS080(C)**
(All colors)..... \$394/ea.

1972 CHARGER & CHARGER SE

This Legendary product features as-original Ranger grain inserts with Cologne grain skirts.

(C) COLOR CODES:

- (100) - Black [Trim Code S2X9]
- (200) - White [Trim Code S2XW]
- (340) - Bright Blue [Trim Code S2B5]
- (444) - Dark Green [Trim Code S2F6]
- (662) - Brown [Trim Code S2T5]
- (666) - Ember Gold [Trim Code S2Y3]

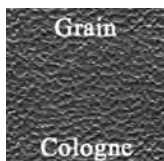

Front Split Bench..... **AA72CXD0020(C)**
100, 200, 340, 444, 666..... \$574/ea.
662..... \$603/ea. (L4)

Rear Bench..... **AA72CXD0080(C)**
100, 200, 340, 444, 666..... \$403/ea.
662..... \$423/ea. (L4)

1973 CHARGER SE

This Legendary product features as-original Shallow Elk grain inserts with Coachman grain skirts.

(C) COLOR CODES:

- (100) - Black [Trim Code H4X9]
- (253) - Metallic Parchment (252) / Parchment (250) [Trim Code H4L3]
- (352) - Bright Blue (341) / Bright Blue (340) [Trim Code H4B5]
- (449) - Metallic Green (448) / Dark Green (444) [Trim Code H4F6]
- (675) - Metallic Bronze (674) / Honey Gold (672) [Trim Code H4Y4]



Front Split Bench with Center Armrest **AA73CRWX030(C)**
100..... \$597/ea.
253, 352, 449, 675..... \$609/ea. (L4)

Rear Bench..... **AA73CRX0080(C)**
100..... \$403/ea.
253, 352, 449, 675..... \$423/ea. (L4)



1973 CHARGER "HARDTOP"

This Legendary product features as-original
Shallow Elk grain inserts with Coachman grain skirts.

(C) COLOR CODES:

- (100) - Black [Trim Code C2X9]
- (253) - Metallic Parchment (252) / Parchment (250) [Trim Code C2L3]
- (352) - Bright Blue (341) / Bright Blue (340) [Trim Code C2B5]
- (449) - Metallic Green (448) / Dark Green (444) [Trim Code C2F6]
- (675) - Metallic Bronze (674) / Honey Gold (672) [Trim Code C2Y4]

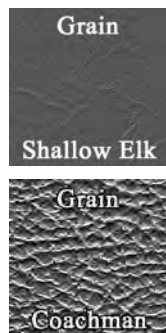

Front Split Bench	AA73CRXD020(C)
100.....	\$574/ea.
253, 352, 449, 675.....	\$586/ea. (L4)
*Metal emblems <u>not</u> included.	
Rear Bench.....	AA73CRXD080(C)
100.....	\$403/ea.
253, 352, 449, 675.....	\$423/ea. (L4)
*Metal emblems <u>not</u> included.	

1973 CHARGER SE "CLOTH STYLE"

This Legendary product features as-original
Cloth inserts with buttons & Coachman grain skirts.

(C) COLOR CODES:

- (927) - Black Cloth (920) / Black (100) [Trim Code V3X9]
- (928) - Dark Green Cloth (921) / Dark Green (444) [Trim Code V3F6]
- (931) - Bright Blue Cloth (923) / Bright Blue (340) [Trim Code V3B5]
- (933) - Honey Gold Cloth (925) / Honey Gold (672) [Trim Code V3Y4]



Front Split Bench with Center Armrest (all cloth c.a.r.).....	AA73CXC0030(C)
Front Split Bench with Center Armrest (cloth & vinyl c.a.r.)	AA73CXC030(C)
927, 928, 931.....	\$1035/ea. (L1)
933.....	\$1431/ea. (L1)
Rear Bench.....	AA73CXC0080(C)
927, 928, 931.....	\$866/ea. (L1)
933.....	\$1236/ea. (L1)

1974 CHARGER SE

This Legendary product features as-original
Shallow Elk grain inserts with Oxford grain skirts.

(C) COLOR CODES:

- (100) - Black [Trim Code M4X9]
- (267) - Metallic Parchment (266) / Parchment (264) [Trim Code M4L3]
- (360) - Lagoon Blue [Trim Code M4B6]
- (450) - Jade Green [Trim Code M4G6]
- (680) - Ember Gold [Trim Code M4Y3]



Front Split Bench with Center Armrest	AA74CRWX030(C)
100.....	\$597/ea.
360, 450.....	\$627/ea. (L4)
267, 680.....	\$1484/ea. (L1)
Rear Bench.....	AA74CRX0080(C)
100.....	\$403/ea.
360, 450.....	\$423/ea. (L4)
267, 680.....	\$1297/ea. (L1)

1974 CHARGER "HARDTOP"

This Legendary product features as-original
Richmond grain inserts with Oxford grain skirts.

(C) COLOR CODES:

- (100) - Black [Trim Code S2X9]
- (264) - Parchment [Trim Code S2L3]
- (360) - Lagoon Blue [Trim Code S2B6]
- (450) - Jade Green [Trim Code S2G6]
- (680) - Ember Gold [Trim Code S2Y3]

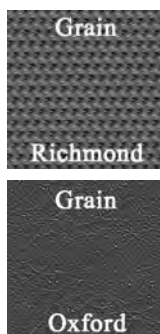

Front Split Bench	AA74CX00020(C)
100.....	\$574/ea.
360, 450.....	\$603/ea. (L4)
264.....	\$1406/ea. (L4)
680.....	\$1406/ea. (L1)
*Metal emblems <u>not</u> included.	
Rear Bench.....	AA74CX00080(C)
100.....	\$403/ea.
360, 450.....	\$423/ea. (L4)
264.....	\$1236/ea. (L4)
680.....	\$1236/ea. (L1)
*Metal emblems <u>not</u> included.	

1974 CHARGER SE "CLOTH STYLE"

This Legendary product features as-original Cloth inserts with Oxford grain skirts.

(C) COLOR CODES:

- (927) - Black Cloth (920) / Black (100) [Trim Code V3X9]
- (929) - Jade Green Cloth (922) / Jade Green (450) [Trim Code V3G6]
- (932) - Blue Cloth (924) / Lagoon Blue (360) [Trim Code V3B6]
- (935) - Gold Cloth (926) / Ember Gold (680) [Trim Code V3Y3]



- Front Split Bench with Center Armrest (all cloth c.a.r.) AA74CRXC030(C)
- Front Split Bench with Center Armrest (cloth & vinyl c.a.r.) AA74CRXC030(C)
- 927, 929, 932.....\$1035/ea. (L1)
- 935.....\$1426/ea. (L1)

- Rear Bench.....AA74CRXC080(C)
- 927, 929, 932.....\$866/ea. (L1)
- 935.....\$1236/ea. (L1)

1966 CORONET 500

This Legendary product features as-original Cologne grain inserts with Cologne grain skirts.

(C) COLOR CODES:

- (100) - Black [Trim Code P4X]
- (202) - Pearl White [Trim Code P4W]
- (320) - Navy [Trim Code P4D]
- (420) - Citron [Trim Code P4Y]
- (520) - Red [Trim Code P4R]
- (617) - Ginger (616) / Gold (614) [Trim Code P4T]

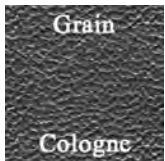

- Front BucketsAA66CW0010(C)
- 100, 202, 320, 520, 617.....\$569/pr.
- 420.....\$597/pr. (L4)
- *Please specify cordwell size. Small will be used unless specified at time of order.
- *Molded foam is available for this model. Please see the "Molded Foam" section in this catalog.

- Front Bucket Seatback PanelsSK66CW0018(C)
- (Pre-sewn vinyl and carpet lower seatback panel kit)
- (All colors).....\$97/ea.
- *Please refer to carpet color selection at time of order.

- Center Cushion/Armrest.....CR66CRWX013(C)
- (All colors).....\$104/ea.

- Hardtop Rear Bench.....AA66CW00040(C)
- Convertible Rear BenchAA66CW00050(C)
- 100, 202, 320, 520, 617.....\$394/ea.
- 420.....\$414/ea. (L4)

- Convertible Rear Seat Bottom Panels.....SK66CRW0012(C)
- (Pre-cut/pre-sewn carpeted lower trim panels)
- (All colors).....\$79/ea.
- *Please refer to carpet color selection at time of order.

1965 CORONET 500

This Legendary product features as-original heat sealed Bison grain inserts with Cologne or Pembroke grain accent & Bison grain skirts

(C) COLOR CODES:

- (100) - Black [Trim Code P4X]
- (202) - Pearl White [Trim Code P4Y]
- (317) - Blue (314) with Navy Blue (336) Collar [Trim Code P4B]
- (419) - Turquoise (416) with Dark Green (418) Collar [Trim Code P4Q]
- (525) - Red (520) with SRM Dark Maroon (524) Collar [Trim Code P4R]
- (613) - Fawn Tan (610) with Dark Brown (612) Collar [Trim Code P4T]

(C) SEATBACK PANEL COLOR CODES:

- (100) - Black
- (202) - Pearl White
- (314) - Blue
- (416) - Turquoise
- (520) - Red
- (610) - Fawn Tan

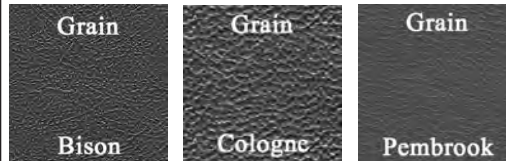

- Front BucketsAA65CW00010(C)
- 100,202,317,419.....\$725/pr.
- 613.....\$761/pr. (L4)
- 525.....\$960/pr. (L1)
- *Please specify carpet color of stretch panel at time of order.
- *Molded foam is available for this model. See the "Molded Foam" section in this catalog.

- Front Bucket Seatback PanelsSK65CW00018(C)
- (Pre-sewn vinyl and carpet panels with new boards)
- 100, 202, 314, 416, 520.....\$204/pr.
- 610.....\$214/pr. (L4)
- *Please refer to carpet color selection at time of order.

- Hardtop Rear Bench.....AA65CW00040(C)
- Convertible Rear BenchAA65CW00050(C)
- 100,202,317,419.....\$673/ea.
- 613.....\$707/ea. (L4)
- 525.....\$925/ea. (L1)

- Convertible Rear Bench Back PanelSK65CW00019(C)
- 100, 202, 314, 416, 520, 610.....\$79/ea.



1967 CORONET 500 & CORONET R/T

This Legendary product features as-original Bambino grain inserts with Cologne grain skirts.

(C) COLOR CODES:

- (100) - Black [Trim Code P6X]
- (202) - Pearl White [Trim Code P6W]
- (320) - Navy [Trim Code P6B]
- (520) - Red [Trim Code P6R]
- (620) - Copper [Trim Code P6K]
- (630) - Gold [Trim Code P6E]



- Front Buckets **AA67CW0010(C)**
(All colors)..... \$569/pr.
**Please specify cordwelt size. Small will be used unless specified at time of order.
Molded foam is available for this model. See the "Molded Foam" section in this catalog.
- Front Bucket Seatback Panels **SK66CW0018(C)**
(Pre-sewn vinyl and carpet lower seatback panel kit)
(All colors)..... \$97/pr.
**Refer to carpet color selection at time of order.*
- Center Cushion/Armrest **CR66CRWX013(C)**
(All colors)..... \$104/ea.
- Hardtop Rear Bench **AA67CW00040(C)**
- Convertible Rear Bench **AA67CW00050(C)**
(All colors)..... \$394/ea.
- Convertible Rear Seat Bottom Panels **SK66CRW0012(C)**
(Pre-cut/pre-sewn carpeted lower trim panels)
(All colors)..... \$79/ea.
**Refer to carpet color selection at time of order.*

1968 CORONET 500 & CORONET R/T

This Legendary product features as-original Ascot grain inserts with Cologne grain skirts.

- Front Buckets **AA68CW00010(C)**
100, 202, 351, 430, 630..... \$574/pr.
533..... \$603/pr. (L4)

**Molded foam is available for this model.*

- Front Bucket Seatback Panels **SK68AB00018(C)**
(New boards wrapped in vinyl with mounting hardware attached as original.)
100, 202, 330, 430, 630..... \$175/pr.
526..... \$184/pr. (L4)

- Center Cushion/Armrest
(with map pocket) **CR68CW00013(C)**
(without map pocket) **CR68CW0013N(C)**
100, 202, 330, 430, 630..... \$104/ea.
526..... \$109/ea. (L4)

- Hardtop Rear Bench **AA68CW00040(C)**
- Convertible Rear Bench **AA68CW00056(C)**
100, 202, 351, 430, 630..... \$403/ea.
533..... \$423/ea. (L4)

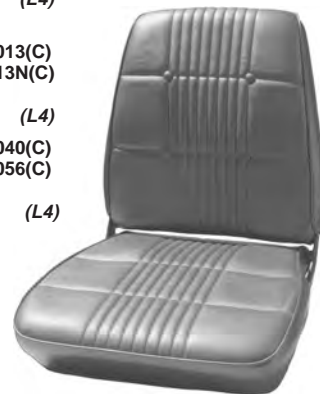

(C) COLOR CODES:

- (100) - Black [Trim Codes P6X, S6X]
- (202) - Pearl White [Trim Codes P6W, P6C, P6D, P6V, S6W, S6C, S6D, S6V]
- *P6W, S6W - Pearl White w/ Black Carpet*
- *P6C, S6C - Pearl White w/ Blue Carpet*
- *P6D, S6D - Pearl White w/ Green Carpet*
- *P6V, S6V - Pearl White w/ Red Carpet*
- (351) - Light Blue (332) / Dark Blue (330) [Trim Codes P6B, S6B]
- (430) - Dark Green [Trim Codes P6F, S6F]
- (533) - Red (520) / Maroon (526) [Trim Codes P6R, S6R]
- (630) - Gold [Trim Codes P6N, S6N]

***Coronet 500 Trim Codes - P6X, P6W, P6B, P6F, P6R, P6N
***Coronet R/T Trim Codes - S6X, S6W, S6B, S6F, S6R, S6N

1968 CORONET 500 & CORONET R/T "RALLYE SEAT"

This Legendary product features as-original Ascot grain inserts with Cologne grain skirts.

(C) COLOR CODES:

- (100) - Black
- (202) - Pearl White
- (351) - Light Blue (332) / Dark Blue (330)
- (430) - Dark Green
- (533) - Red (520) / Maroon (526)
- (630) - Gold

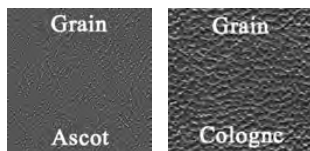

- Front Buckets **RS68CW00010(C)** OS2
100, 202, 351, 430, 630..... \$971/pr.
533..... \$1020/pr. (L4)
**Kit consists of: (1) pair Rallye Bucket Seat Upholstery, (1) set Rallye Bucket Seat Foam, (4) Front Seat Top Spring to Frame Hold Back Listing, (1 yd) Muslin, (30 ft) Listing Wire, (2 yds) Burlap, (9 ft) 2 inch Felt and (1) Dust Mask.*
- Front Bucket Seatback Panels **SK68AB00018(C)**
(New boards wrapped in vinyl with mounting hardware attached as original. Ready to install.)
100, 202, 330, 430, 630..... \$175/pr.
526..... \$184/pr. (L4)
- Center Cushion/Armrest
(with map pocket) **CR68CW00013(C)**
(without map pocket) **CR68CW0013N(C)**
100, 202, 330, 430, 630..... \$104/ea.
526..... \$109/ea. (L4)
- Hardtop Rear Bench **AA68CW00040(C)**
- Convertible Rear Bench **AA68CW00056(C)**
100, 202, 351, 430, 630..... \$403/ea.
533..... \$423/ea. (L4)

1969 CORONET 500, CORONET R/T & SUPERBEE

This Legendary product features as-original El Paso grain inserts with Coachman grain skirts.

- Front Buckets **AA69CW00010(C)**
(All colors)..... \$574/pr.

**Metal emblems not included.
Molded foam is available for this model.

- Front Bucket Seatback Panels **SK68AB00018(C)**
(New boards wrapped in vinyl with mounting hardware attached as original.)
(All colors)..... \$175/pr.

- Center Cushion/Armrest
(with map pocket) **CR69CRWX013(C)**
(without map pocket) **CR69CRWX13N(C)**
(All colors)..... \$104/ea.

- Hardtop Rear Bench **AA69CW00040(C)**
- Convertible Rear Bench **AA69CW00056(C)**
(All colors)..... \$403/ea.
**Metal emblems not included.*

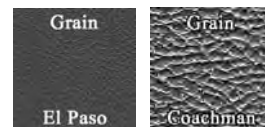

(C) COLOR CODES:

- (100) - Black [Trim Codes P6X, M6X]
- (200) - White [Trim Codes P6W, P6C, P6F, P6V, M6W, M6C, M6F, M6V]
- *P6W, M6W - White w/ Black Carpet*
- *P6C, M6C - White w/ Blue Carpet*
- *P6D, M6D - White w/ Green Carpet*
- *P6V, M6V - White w/ Red Carpet*
- (330) - Blue [Trim Codes P6D, M6B]
- (434) - Green [Trim Codes P6G, M6G]
- (528) - Red [Trim Codes P6R, M6R]
- (650) - Saddle [Trim Codes P6T, M6T]

***Coronet 500 & R/T Trim Codes - P6X, P6W, P6C, P6F, P6V, P6D, P6G, P6R, P6T
***Superbee Trim Codes - M6X, M6W, M6C, M6F, M6V, M6B, M6G, M6R, M6T

1969 CORONET 500, CORONET R/T & SUPERBEE "RALLYE SEAT"

This Legendary product features as-original El Paso grain inserts with Coachman grain skirts.

(C) COLOR CODES:

- (100) - Black
- (200) - White
- (330) - Blue
- (434) - Green
- (528) - Red
- (650) - Saddle



PHOTO N/A
AT TIME OF
PRINTING

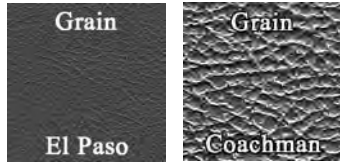

Front Buckets **RS69CW00010(C)** 
(All colors)..... \$971/pr.

*Metal emblems not included.

*Kit consists of: (1) pair Rallye Bucket Seat Upholstery, (1) set Rallye Bucket Seat Foam, (4) Front Seat Top Spring to Frame Hold Back Listing, (1 yd) Muslin, (30 ft) Listing Wire, (2 yds) Burlap, (9 ft) 2 inch Felt and (1) Dust Mask.

Front Bucket Seatback Panels **SK68AB00018(C)**
(New boards wrapped in vinyl with mounting hardware attached as original.)
(All colors)..... \$175/pr.

Center Cushion/Armrest
(with map pocket) **CR69CRWX013(C)**
(without map pocket) **CR69CRWX13N(C)**
(All colors)..... \$104/ea.

Hardtop Rear Bench **AA69CW00040(C)**
Convertible Rear Bench **AA69CW00056(C)**
(All colors)..... \$403/ea.
*Metal emblems not included.

1970 CORONET 500, CORONET R/T & SUPERBEE

This Legendary product features as-original Shallow Elk grain inserts with Coachman grain skirts.

Front Buckets **AA70CW00010(C)**
100, 200, 330, 434, 540, 656.....\$574/pr.
660.....\$603/pr. (L4)

Center Cushion/Armrest
(with map pocket) **CR69CRWX013(C)**
(without map pocket) **CR69CRWX13N(C)**
100, 200, 330, 434, 540, 656.....\$104/ea.
660.....\$109/ea. (L4)

Hardtop Rear Bench..... **AA70CW00040(C)**
Convertible Rear Bench **AA70CW00056(C)**
100, 200, 330, 434, 540, 656.....\$394/ea.
660.....\$414/ea. (L4)

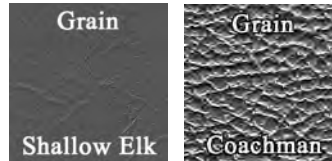

(C) COLOR CODES:

- (100) - Black [Trim Codes D6X9, M6X9]
- (200) - White [Trim Codes D6XW, M6XW]
- (330) - Blue [Trim Codes D6B7, M6B7]
- (434) - Green [Trim Codes D6F8, M6F8]
- (540) - Burnt Orange [Trim Codes D6K4, M6K4]
- (656) - Brown [Trim Codes D6T5, M6T5]
- (660) - Gold [Trim Codes D6XY, M6XY]

***Coronet 500 & R/T Trim Codes - D6X9, D6XW, D6B7, D6F8, D6K4, D6T5, D6XY
***Superbee Trim Codes - M6X9, M6XW, M6B7, M6F8, M6K4, M6T5, M6XY

1966 CORONET 440

This Legendary product features as-original Cirrus grain inserts with Cologne grain skirts.

(C) COLOR CODES:

- (151) - Dark Gray (110) / Black (100) [Trim Code H4X]
- (211) - Opal (210) / Pearl White (202) [Trim Code H4W]
- (323) - Dark Blue (336) / Navy (320) [Trim Code H4B]
- (523) - Dark Red (500) / Red (520) [Trim Code H4R]
- (617) - Ginger (616) / Gold (614) [Trim Code H4T]

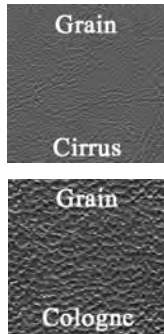

Front Split Bench **AA66CW00020(C)**
151, 211, 323, 325, 617.....\$574/ea.
523.....\$1013/ea. (L1)

Hardtop Rear Bench **AA66CW00080(C)**
Convertible Rear Bench **AA66CW00060(C)**
151, 211, 323, 325, 617.....\$403/ea.
523.....\$866/ea. (L1)
*617 Ginger/Gold was not available in conv. model.

Convertible Rear Seat Bottom Panels **SK66CRW0012(C)**
(Pre-cut/pre-sewn carpeted lower trim panels)
(All colors).....\$79/ea.
*Please refer to carpet color selection at time of order.

1966 CORONET DELUXE "CLOTH STYLE"

This Legendary product features as-original Cloth inserts with Cologne grain skirts.

(C) COLOR CODES:

- (867) - Blue Cloth (874) / Navy (320) [Trim Code L1B]
- (868) - Turquoise Cloth (875) / Dark Turquoise (414) [Trim Code L1Q]
- (869) - Gold Cloth (876) / Gold (614) [Trim Code L1T]



Front Split Bench **AA66CWDC020(C)**
867, 868.....\$1093/ea. (L1)
869.....\$1406/ea. (L1)

2-Door Sedan Rear Bench **AA66CWDC080(C)**
867, 868.....\$866/ea. (L1)
869.....\$1236/ea. (L1)



1967 CORONET 440

This Legendary product features as-original Dorchester grain inserts with Cologne grain skirts & heat sealed top panels.

(C) COLOR CODES:

- (100) - Black [Trim Code H4X]
- (202) - Pearl White [Trim Code H4W]
- (327) - Navy (320) / Light Blue (318) [Trim Code H4B]
- (520) - Red [Trim Code H4R]
- (620) - Copper [Trim Code H4K]

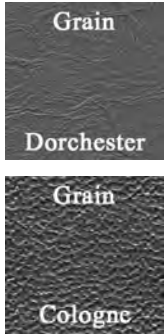

Front Split Bench.....	AA67CW00020(C)
(All colors).....	\$597/ea.
<i>*Metal emblems not included.</i>	
Hardtop Rear Bench.....	AA67CW00080(C)
Convertible Rear Bench.....	AA67CW00060(C)
(All colors).....	\$424/ea.
<i>*Metal emblems not included.</i>	
Convertible Rear Seat Bottom Panels.....	SK66CRW0012(C)
<i>(Pre-cut/pre-sewn carpeted lower trim panels)</i>	
(All colors).....	\$79/ea.
<i>*Please refer to carpet color selection at time of order.</i>	

1968 CORONET 440 & SUPERBEE

This Legendary product features as-original Ascot grain inserts with Cologne grain skirts.

(C) COLOR CODES:

- (100) - Black [Trim Code H4X]
- (202) - Pearl White [Trim Codes H4W, H4C, H4D, H4V]
*H4W - Pearl White w/ Black Carpet
*H4C - Pearl White w/ Blue Carpet
*H4D - Pearl White w/ Green Carpet
*H4V - Pearl White w/ Red Carpet
- (359) - Dark Blue (330) / Light Blue (332) [Trim Code H4B]
- (431) - Dark Green (430) / Light Green (432) [Trim Code H4F]
- (529) - Maroon (526) / Red (520) [Trim Code H4R]

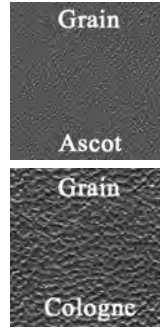

Front Split Bench.....	AA68CW00028(C)
100, 202, 359, 431.....	\$574/ea.
529.....	\$603/ea. (L4)
Headrest Covers.....	HC68CLMRW14(C)
100, 202, 332, 432, 520.....	\$110/pr.
Rear Bench.....	AA68CW00080(C)
100, 202, 359, 431.....	\$403/ea.
529.....	\$423/ea. (L4)

1968 CORONET 500

This Legendary product features as-original Ascot grain inserts with Cologne grain skirts.

(C) COLOR CODES:

- (100) - Black [Trim Code P4X]
- (351) - Light Blue (332) / Dark Blue (330) [Trim Code P4B]
- (430) - Green [Trim Code P4F]
- (630) - Gold [Trim Code P4N]

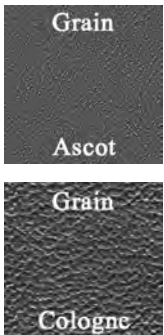

Front Split Bench (Convertible only).....	AA68CW00026(C)
(All colors).....	\$574/ea.
Headrest Covers.....	HC68CLMRW14(C)
100, 332, 430, 630.....	\$110/pr.
Convertible Rear Bench.....	AA68CW00056(C)
(All colors).....	\$403/ea.

1968 CORONET DELUXE

This Legendary product features as-original Reed grain inserts with Cologne grain skirts.

(C) COLOR CODES:

- (105) - Black (100) / Silver (102) [Trim Code B4S]
- (359) - Dark Blue (330) / Light Blue (332) [Trim Code B4B]
- (633) - Light Fawn (634) / Oyster (220) [Trim Code B4L]

(C) HEADREST COLOR CODES:

- (100) - Black
- (332) - Light Blue
- (634) - Light Fawn

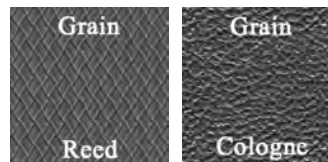

Front Split Bench.....	AA68CRWE020(C)
105, 359.....	\$574/ea.
633.....	\$1001/ea. (L1)
Headrest Covers.....	HC68CLMRW14(C)
100, 330, 634.....	\$110/pr.
Rear Bench.....	AA68CRWE080(C)
105, 359.....	\$403/ea.
633.....	\$841/ea. (L1)

1969 CORONET 440 & SUPERBEE

This Legendary product features as-original Coachman grain inserts with Coachman grain skirts.

(C) COLOR CODES:

- (100) - Black [Trim Code H2X]
- (200) - White [Trim Codes H2W, H2C, H2F]
- *H2W - White w/ Black Carpet
- *H2C - White w/ Blue Carpet
- *H2F - White w/ Green Carpet
- (359) - Dark Blue (330) / Light Blue (332) [Trim Code H2B]
- (437) - Dark Green (434) / Light Green (432) [Trim Code H2G]
- (528) - Red [Trim Code H2R]
- (650) - Saddle [Trim Code H2T]



- Front Split Bench..... **AA69CW00028(C)**
- (All colors)..... \$597/ea.
- Headrest Covers..... **HC69CRW0014(C)**
- 100, 200, 330, 434, 528, 650..... \$110/pr.
- Rear Bench..... **AA69CW00080(C)**
- (All colors)..... \$424/ea.

1969 CORONET DELUXE

This Legendary product features as-original Rosette grain inserts with Coachman grain skirts.

(C) COLOR CODES:

- (131) - Black (100) / Pewter (130) [Trim Code M2X]
- (359) - Dark Blue (330) / Light Blue (332) [Trim Code M2B]
- (651) - Bronze (640) / Saddle (650) [Trim Code M2T]

(C) HEADREST COLOR CODES:

- (100) - Black
- (332) - Light Metallic Blue
- (650) - Saddle

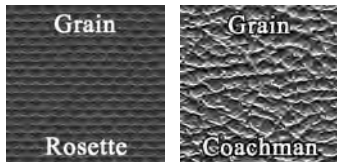

- Front Split Bench..... **AA69CRW0020(C)**
- 359..... \$574/ea.
- 131, 651..... \$603/ea. (L4)
- Headrest Covers..... **HC69CRW0014(C)**
- (All colors)..... \$110/pr.
- Rear Bench..... **AA69CRW0080(C)**
- 359..... \$403/ea.
- 131, 651..... \$423/ea. (L4)

1969 CORONET 500

This Legendary product features as-original El Paso grain inserts with Coachman grain skirts.

(C) COLOR CODES:

- (100) - Black [Trim Code P2X]
- (200) - White [Trim Code P2W]
- (330) - Blue [Trim Code P2D]
- (434) - Green [Trim Code P2G]

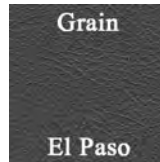

- Front Split Bench (Convertible only)..... **AA69CW00026(C)**
- (All colors)..... \$574/ea.
- *Metal emblems not included.
- Headrest Covers..... **HC69CRW0014(C)**
- (All colors)..... \$110/pr.
- Convertible Rear Bench **AA69CW00056(C)**
- (All colors)..... \$403/ea.
- *Metal emblems not included.

1970 CORONET 440 & SUPERBEE

This Legendary product features as-original Vexon grain inserts with Coachman grain skirts.

(C) COLOR CODES:

- (100) - Black [Trim Code H2X9]
- (200) - White [Trim Code H2XW]
- (330) - Blue [Trim Code H2B7]
- (434) - Green [Trim Code H2F8]
- (540) - Burnt Orange [Trim Code H2K4]
- (656) - Brown [Trim Code H2T5]



- Front Split Bench..... **AA70CW00028(C)**
- (All colors)..... \$574/ea.
- Rear Bench..... **AA70CW00080(C)**
- (All colors)..... \$403/ea.



1970 CORONET 500

This Legendary product features as-original Shallow Elk grain inserts with Coachman grain skirts.

(C) COLOR CODES:

- (100) - Black [Trim Code D4X9]
- (200) - White [Trim Code D4XW]
- (330) - Blue [Trim Code D4B7]
- (434) - Green [Trim Code D4F8]
- (540) - Burnt Orange [Trim Code D4K4]
- (656) - Brown [Trim Code D4T5]

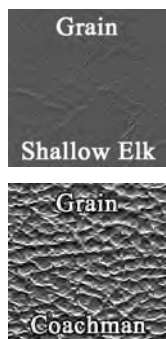

- Front Split Bench with Center Armrest **AA70CW00030(C)**
(All colors)..... \$597/ea.
- Convertible Rear Bench **AA70CW00056(C)**
(All colors)..... \$394/ea.

1963 POLARA 500

This Legendary product features as-original Bison grain inserts with Bison grain accent & Bison grain skirts.

(C) COLOR CODES:

- (113) - Black (100) / White (204) [Trim Code 656]
- (207) - Taupe (206) / White (204) [Trim Code 653]
- (303) - Blue (302) / White (204) [Trim Code 651]
- (407) - Turquoise (406) / White (204) [Trim Code 658]
- (514) - Crimson Red (510) / White (204) [Trim Code 655]

(C) SEATBACK PANEL COLOR CODES:

- (204) - White



- Front Buckets **AA63CP00010(C)**
113, 514..... \$709/pr.
207, 303, 407..... \$744/pr. (L4)
*Please specify carpet color of stretch panel at time of order.
*Molded foam is available for this model. See the "Molded Foam" section in this catalog.
- Front Bucket Seatback Panels **SK63CFP0018(C)**
(Pre-sewn vinyl & carpet panels with new boards)
204..... \$204/pr.
*Please specify carpet color at time of order.
- Hardtop Rear Bench..... **AA63CP00040(C)**
- Convertible Rear Bench **AA63CP00050(C)**
113, 514..... \$658/ea.
207, 303, 407..... \$691/ea. (L4)

1964 POLARA 500

This Legendary product features as-original Bison grain inserts with Bison grain skirts.

- Front Buckets **AA64CP00010(C)**
101, 503..... \$709/pr.
611..... \$774/pr. (L4)
311, 417..... \$946/pr.
413..... \$1370/pr. (L1)

*Specify silver tinsel or color of vinyl cordwelt around seat and back panel inserts at time of order.
*Specify carpet color of stretch panel at time of order.
*Molded foam is available for this model. Please see the "Molded Foam" section in this catalog.

- Front Bucket Seatback Panels **SK64CP00018(C)**
(Pre-sewn vinyl with new boards)
101, 314, 416, 510..... \$193/pr.
610..... \$203/pr. (L4)
410..... \$352/pr. (L1)

- Hardtop Rear Bench..... **AA64CP00040(C)**
- Convertible Rear Bench **AA64CP00050(C)**
101, 503..... \$658/ea.
611..... \$691/ea. (L4)
311, 417..... \$896/ea.
413..... \$1213/ea. (L1)

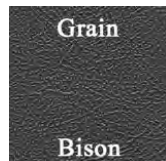

(C) COLOR CODES:

- (101) - Black with Silver Tinsel welt [Trim Code P4X]
- (311) - Blue (314) w/ Powder Blue (310) Accent [Trim Code P4B]
- (413) - Olive Gold (410) w/ Pearl White (202) Accent [Trim Code P4Y]
- (417) - Turquoise (416) w/ Light Turquoise (412) Accent [Trim Code P4Q]
- (503) - Red (510) w/ Pearl White (202) Accent & Silver Tinsel welt [Trim Code P4R]
- (611) - Fawn Tan (610) w/ Pearl White (202) Accent [Trim Code P4T]

1964 POLARA

This Legendary product features as-original Bison grain inserts with heat sealed chrome emblems & Bison grain skirts.

(C) COLOR CODES:

- (100) - Black [Trim Code H4X]
- (314) - Blue [Trim Code H4B]
- (410) - Olive Gold [Trim Code H4Y]
- (416) - Turquoise [Trim Code H4Q]
- (510) - Crimson Red [Trim Code H4R]
- (610) - Fawn Tan [Trim Code H4T]

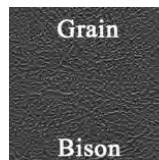

- Front Split Bench with Center Armrest **AA64CP00030(C)**
100, 314, 416, 510..... \$843/ea.
610..... \$885/ea. (L4)
410..... \$1703/ea. (L1)
- Hardtop Rear Bench..... **AA64CP00080(C)**
- Convertible Rear Bench **AA64CP00060(C)**
100, 314, 416, 510..... \$736/ea.
610..... \$773/ea. (L4)
410..... \$1476/ea. (L1)

Dodge & Plymouth B-Body

1964 DODGE 440

This Legendary product features as-original Cloth inserts with Bison grain skirts.

(C) COLOR CODES:

- (399) - Blue Cloth (398) / Blue (314) [Trim Code M1B]
- (489) - Gold Cloth (488) / Olive Gold (410) [Trim Code M1Y]
- (499) - Turquoise Cloth (498) / Turquoise (416) [Trim Code M1Q]
- (589) - Red Cloth (588) / Crimson Red (510) [Trim Code M1R]
- (692) - Fawn Cloth (691) / Fawn Tan (610) [Trim Code M1T]

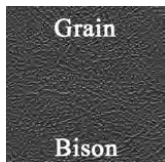

Front Bench.....	AA64CD4C020(C)
399, 499, 589, 692.....	\$1115/ea.
489.....	\$1415/ea.
Hardtop Rear Bench.....	AA64CD4C080(C)
399, 499, 589, 692.....	\$881/ea.
489.....	\$1184/ea.

1964 SPORT FURY

This Legendary product features as-original Bison grain inserts with heat sealed upper insert with Bison grain skirts.

Front Buckets.....	AA64CF00010(C)
101, 503.....	\$709/pr.
319, 417, 609.....	\$939/pr. (L1)

*Please specify silver tinsel or color of vinyl cordwelt around seat and back panel inserts at time of order.
*Please specify carpet color of stretch panel at time of order.
*Molded foam is available for this model. See the "Molded Foam" section in this catalog.

Front Bucket Seatback Panels.....	SK64CF00018(C)
<i>(Pre-sewn vinyl and carpet panels with new boards)</i>	
100, 314, 416, 510.....	\$204/pr.
606.....	\$214/pr. (L4)

*Please refer to carpet color selection at time of order.

Hardtop Rear Bench.....	AA64CF00040(C)
Convertible Rear Bench.....	AA64CF00050(C)
101, 503.....	\$658/ea.
319, 417, 609.....	\$877/ea. (L1)

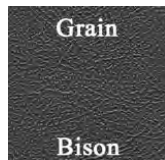

(C) COLOR CODES:

- (101) - Black with Silver Tinsel welt [Trim Code P4X]
- (319) - Blue (314) w/ Powder Blue (310) Accent & Silver Tinsel welt [Trim Code P4B]
- (417) - Turquoise (416) w/ Light Turquoise (412) Accent & Silver Tinsel welt [Trim Code P4Q]
- (503) - Red (510) w/ Pearl White (202) Accent & Silver Tinsel welt [Trim Code P4R]
- (609) - Copper (606) w/ Rosewood (506) Accent [Trim Code P4U]

1963 SPORT FURY

This Legendary product features as-original Pinpoint grain inserts & heat sealed center accent strip with chrome emblem with Bison grain skirts.

(C) COLOR CODES:

- (117) - Black (100) with Copper (604) Accent [Trim Code 459]
- (305) - Blue (302) with Light Blue (304) Accent [Trim Code 451]
- (513) - Crimson Red (510) with Dark White (204) Accent [Trim Code 455]

(C) SEATBACK PANEL COLOR CODES:

- (100) - Black
- (302) - Blue
- (510) - Crimson Red

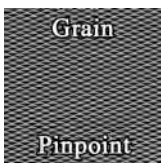

Front Buckets.....	AA63CF00010(C)
513.....	\$746/pr.
305.....	\$783/pr. (L4)
117.....	\$947/pr. (L1)

*Please specify carpet color of stretch panel at time of order.
*Molded foam is available for this model. Please see the "Molded Foam" section in this catalog.

Front Bucket Seatback Panels.....	SK63CF00018(C)
<i>(Pre-sewn vinyl and carpet panels with new boards)</i>	
100, 302, 510.....	\$204/pr.

*Please refer to carpet color selection at time of order.

Hardtop Rear Bench.....	AA63CF00040(C)
Convertible Rear Bench.....	AA63CF00050(C)
513.....	\$691/ea.
305.....	\$726/ea. (L4)
117.....	\$883/ea. (L1)

1964 FURY WAGON & FURY 4-DOOR HARDTOP

This Legendary product features as-original 1/16 Rib grain inserts with heat sealed chrome accent band, silver tinsel accent welt & Bison grain skirts.

(C) COLOR CODES:

- (100) Black [Trim Code H4X]
- (312) Dark Blue (333) / Light Blue (314) [Trim Code H4B]
- (422) Dark Turquoise (414) / Light Turquoise (416) [Trim Code H4Q]
- (512) Dark Red (504) / Crimson Red (510) [Trim Code H4R]
- (686) Dark Copper (600) / Copper (606) [Trim Code H4U]
- (697) Dark Fawn Tan (695) / Fawn Tan (610) [Trim Code H4T]

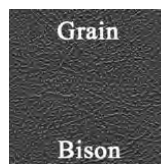
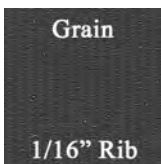

Front Straight Bench.....	AA64CF00023(C)
100, 312, 422, 512.....	\$793/ea.
686.....	\$833/ea. (L4)
697.....	\$1118/ea. (L1)

Wagon Rear Bench.....	AA64CF00044(C)
312, 422, 512.....	\$595/ea.
697.....	\$919/ea. (L1)

*100 Black & 686 Dark Copper/Copper were not available in wagon model.

4-Door Hardtop Rear Bench.....	AA64CF00084(C)
100, 312, 422, 512.....	\$595/ea.
686.....	\$625/ea. (L4)

*697 Dark Fawn Tan/Fawn Tan was not available in 4-Door Hardtop model.



1964 FURY

This Legendary product features as-original 1/16 Rib grain inserts with heat sealed chrome accent band, silver tinsel accent welt & Bison grain skirts.

(C) COLOR CODES:

- (100) Black [Trim Code H4X]
- (312) Dark Blue (333) / Light Blue (314) [Trim Code H4B]
- (422) Dark Turquoise (414) / Light Turquoise (416) [Trim Code H4Q]
- (512) Dark Red (504) / Crimson Red (510) [Trim Code H4R]
- (686) Dark Copper (600) / Copper (606) [Trim Code H4U]

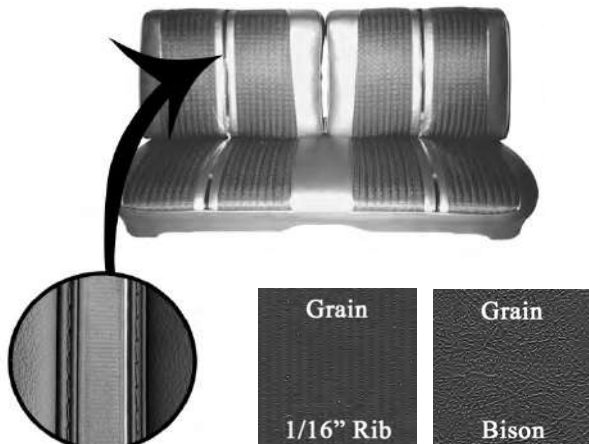

Front Split Bench.....	AA64CF00020(C)
100, 312, 422, 512.....	\$793/ea.
686.....	\$833/ea. (L4)
Hardtop Rear Bench.....	AA64CF00080(C)
Convertible Rear Bench.....	AA64CF00060(C)
100, 312, 422, 512.....	\$595/ea.
686.....	\$625/ea. (L4)

1964 FURY "CLOTH STYLE"

This Legendary product features as-original Cloth inserts with heat sealed chrome accent band, silver tinsel accent welt & Bison grain skirts.

(C) COLOR CODES:

- (901) Blue Cloth (900) / Light Blue (314) [Trim Code H1B]
- (903) Fawn Tan Cloth (902) / Fawn Tan (610) [Trim Code H1T]
- (905) Turquoise Cloth (904) / Light Turquoise (416) [Trim Code H1Q]
- (907) Red Cloth (906) / Crimson Red (510) [Trim Code H1R]
- (909) Copper Cloth (908) / Copper (606) [Trim Code H1U]

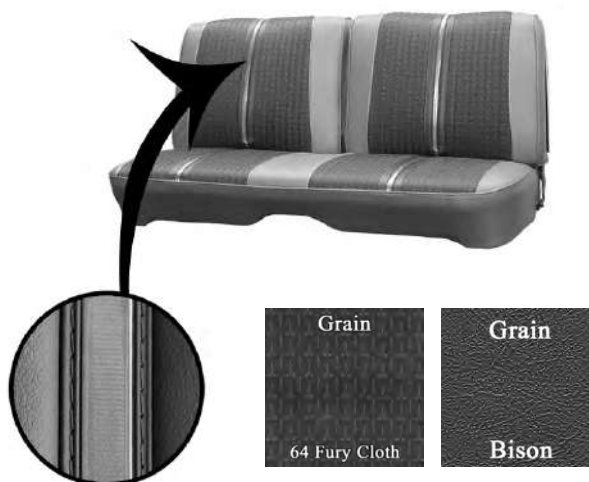

Front Split Bench.....	AA64CFC0020(C)
(All colors).....	\$1162/ea. (L1)
Hardtop Rear Bench.....	AA64CFC0080(C)
(All colors).....	\$983/ea. (L1)

1964-65 DODGE & PLYMOUTH "SUPER STOCK"

This Legendary product features as-original heat sealed Bison grain inserts with Bison grain skirts.

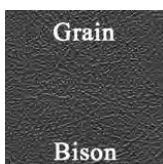

(C) COLOR CODES:

- (100) Black
- (510) Crimson Red
- (610) Metallic Fawn

Front Buckets (2" pleat).....	AA64CSS0010(C)
100, 510.....	\$733/pr.
610.....	\$770/pr. (L4)

PLASTIC SEATBACK COVERS



Reproduction plastic seat back covers for 1970-74 B-Body models.

1970 B-Body (OEM - Injection Molded)

SK70ABE0M18100 (Black)..... \$299.00/pr.
SK70ABE0M18200 (White)..... \$299.00/pr.

1971-74 B-Body (OEM - Injection Molded)

SK71ABE0M18100 (OEM) (Black)..... \$299.00/pr.
SK71ABE0M18200 (OEM) (White)..... \$299.00/pr.

HINGE COVERS



1964-67 B-Body reproduction hinge covers for bench seat models. Screws included.

HG64CRW01 (Black)..... \$59.00/pr.
HG64CRW02 (White)..... \$59.00/pr.



1968-70 B-Body reproduction hinge covers for bench seat models. Screws included.

HG68CRW01 (Black)..... \$59.00/pr.
HG68CRW02 (White)..... \$59.00/pr.



1968-69 B-Body reproduction hinge covers for bucket seat models. Screws included.

HG68CBLRVWX01 (Black)..... \$59.00/pr.
HG68CBLRVWX02 (White)..... \$59.00/pr.

HINGE COVERS CONT.



1971-74 B-Body reproduction hinge covers for bench seat models. Screws included.

HG71CRX01 (Black)..... \$69.00/pr.
HG71CRX02 (White)..... \$69.00/pr.

CENTER ARMREST HINGE WASHER

Side hinge washers made of die-cut polypropylene for bucket seat models with optional center armrest. These washers protect the vinyl from wear when the armrest is folded in the up or down position.

HG66WASHER..... \$ 4.00/pr.

BUCKET SEAT HINGE WASHER



Black panel board washers help protect the skirts on your upholstery from wear. These washers come in a set of (4) and work for all 1966-74 B-Body bucket seats.

TAHINGEWASHER (Set/4)..... \$ 3.00/set

Seat Upholstery Installation Kits Are Available To Help Complete Your Install!!

Seat upholstery Installation Kits from Legendary give you the products you need to do the job yourself!! All components are upholstery grade and have been hand selected by our team of installation experts to provide the highest quality materials available.

Check Out the Installation Kits Section For More Information

***Right After Seat Upholstery Section**



SEAT SPRING KITS

1962-65 A, B & C-BODY

Bucket Seat Top & Bottom Spring Kit

Each kit consists of (4) individual seat top springs and (1) seat bottom spring assembly.

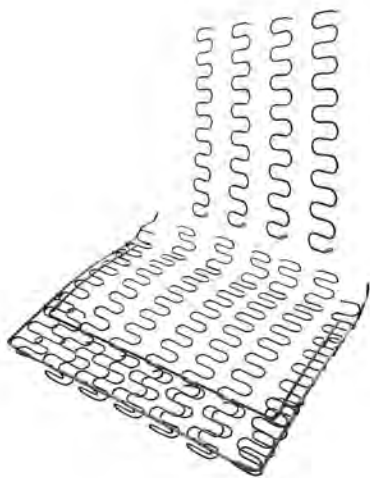

SA62CABC \$159.00/kit

- ☞ (1) Kit does (1) complete bucket seat
- ☞ (2) Kits must be ordered to do a pair of bucket seats
- ☞ Sold as a top and bottom kit only

1968-69 A & B-BODY

Bucket Seat Top & Bottom Spring Kit

Each kit consists of (4) individual seat top springs and (1) seat bottom spring assembly.

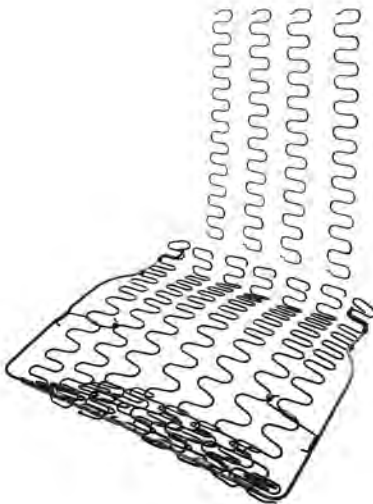

SA68CAB \$159.00/kit

- ☞ (1) Kit does (1) complete bucket seat
- ☞ (2) Kits must be ordered to do a pair of bucket seats
- ☞ Sold as a top and bottom kit only

1966-67 A & B-BODY

Bucket Seat Top & Bottom Spring Kit

Each kit consists of (4) individual seat top springs and (1) seat bottom spring assembly.

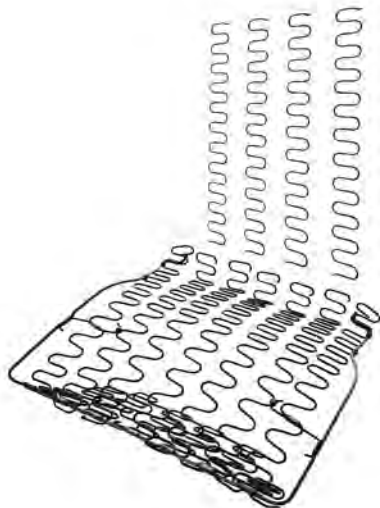

SA66CAB \$159.00/kit

- ☞ (1) Kit does (1) complete bucket seat
- ☞ (2) Kits must be ordered to do a pair of bucket seats
- ☞ Sold as a top and bottom kit only

1970-71 A, B & E-BODY

Bucket Seat Top & Bottom Spring Kit

Each kit consists of (1) seat top spring assembly and (1) seat bottom spring assembly.

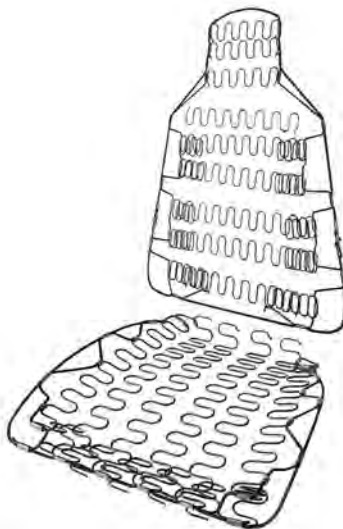

SA70CABE \$259.00/kit

- ☞ (1) Kit does (1) complete bucket seat
- ☞ (2) Kits must be ordered to do a pair of bucket seats
- ☞ Sold as a top and bottom kit only

UNIVERSAL COIL SPRINGS

Bench Seat & Rear Seat

Universal coil seat springs used in automotive interiors to absorb shock and give added resilience to the seat. Used in all makes and models dating back to the 1930's.

NOTE: When choosing an upholstery coil seat spring, measure the overall height when not under pressure.



SACOIL4 (4" Tall - 13 Gauge)..... \$7.00/ea.

SACOIL4.5 (4.5" Tall - 13 Gauge).... \$7.00/ea.

SACOIL5 (5" Tall - 12 Gauge)..... \$7.00/ea.

SACOIL5.5 (5.5" Tall - 12 Gauge).... \$7.00/ea.

☞ Applications Include: Front Split Bench Seats, Front Straight Bench Seats, Hardtop Rear Seats, Sedan/Coupe Rear Seats & Convertible Rear Seats

3 3/8" INTERLOCKING SPRING

Long Bench Seat & Rear Seat

3 3/8" long spring used in automotive interiors to tie together the coil seat springs which absorb shock and give added resilience to the seat. Used in all makes and models dating back to the 1930's



SASPRING \$2.00/ea.

☞ Applications Include: Front Split Bench Seats, Front Straight Bench Seats, Hardtop Rear Seats, Sedan/Coupe Rear Seats & Convertible Rear Seats

BUCKET SEAT CATCH



Bucket seat catch for 1970-74 B-Body models locks the front seat top in place and keeps it from falling forward.

TA70ABE-SEATCTCH \$39.00/pr.

SEAT SPACER



Reproduction plastic seat spacers for 1966-70 B-Body bucket and bench seat models mount on the seat track studs. Use (4) per seat.

TA66AB-SPACER \$22.00/pk.

SEAT STOPS



Nylon bumpers for B-Body models keep the front seat top in its correct upright position. These mount on the backside of the front seat bottoms.

1962-65 B-Body (Bench)
TA63ABSEATSTOP (shown) \$19.00/pr.

1970-72 B-Body (Bucket)
TA70ABE-SEATSTOP \$29.00/pr.
**STUDS INCLUDED*

SEAT BELT MOUNTING COVERS

Reproduction seat belt mounting covers for 1967-70 B-Body models. Made of rubber, these covers install over the driver and passenger belt that mount to the drive shaft tunnel.

TN67ABSBMOUNTCOV \$49.00/pr.

FRONT SHOULDER HARNESS MOUNTING COVER



Reproduction front shoulder harness mounting covers for 1967-70 B-Body models.

TN67ABESHOULDER \$49.00/pr.

HEADREST CHROME BANDS



Replacement chrome bands for molded headrests on 1968-70 B-Body bucket and bench seat models.

TACHROME BAND \$54.00/pr.

SEAT LATCH RETURN SPRINGS

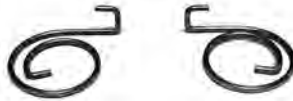

Seat latch return springs made from 302 stainless, stress relieved steel available for 1968 B-Body w/ bucket style interiors, 1969 B-Body w/ bucket style interiors, & 1970 B-Body w/ bench style interiors.
****LIMITED QUANTITIES AVAILABLE****

TN68C-SLRS \$15.00/ea.

SEATBACK TOP BOARDS



Die-cut seatback top panel boards for 1968-69 B-Body bucket seat models.

SK68ABSEATTOP \$36.00/pr.

SEATBACK BOARDS

Die-cut seatback panel boards for 1968-69 B-Body bucket seats and 1966-72 B-Body bench seats. Customer must reuse original clips and bottom edge rails.



SK68AB00018
('68-'69 B-Body Buckets) \$43.00/pr.



SK66B00018
('66-'67 B-Body Bench) \$43.00/pr.

SK68B00018
('68-'70 B-Body Bench) \$43.00/pr.

SEATBACK KITS



These new 1968-69 seatback kits come pre-assembled with vinyl wrapped new boards and all mounting hardware attached. The mounting hardware consists of 4 metal clips per seatback and one lower curved metal bracket that are stapled onto the boards are original.

1968 Dodge/Plymouth B-Body
SK68AB00018
(All Colors) \$175.00-\$184.00/pr.
**NOT for Barracuda models with Deluxe style bucket seats*



1968 Charger
SK68CX00018
(All Colors) \$175.00-\$184.00/pr.



1969 Dodge/Plymouth B-Body
SK69AB00018
(All Colors) \$175.00-\$184.00/pr.





MOLDED FOAM AND FOAM ACCESORIES

 facebook.com/legendaryautointeriors
 twitter.com/legendaryautoin

 www.legendaryautointeriors.com
 instagram.com/legendaryautointeriorsltd
 youtube.com/user/legendaryauto

INSTALLATION KITS

FRONT BUCKET SEATS All 1960-79 Dodge/Chrysler/Plymouth



INSTALLATION-KIT1 ^{OS1}\$29.00/ea.
 Kit includes: 3 yards of burlap, 30 feet of paper coated listing wire, 2.5 yards of 2 inch wide felt & a dust mask.

HARDTOP AND CONVERTIBLE REAR SEATS All 1966-74 Dodge/Chrysler/Plymouth



INSTALLATION-KIT2 ^{OS1}\$279.00/ea.
 Kit includes: (1) 30"x70" 1 1/2" thick foam, (1) 10lb. roll of cotton, 4 yards of burlap, 12 feet of paper coated listing wire, 2 yards of muslin, (1) 3 1/2" x 64" Wire Edge Reinforced Burlap Cotton Support Band & a dust mask.

SPLIT BENCH & FULL BENCH FRONT SEATS All 1962-74 Dodge/Chrysler/Plymouth *With & Without Center Armrest



INSTALLATION-KIT4 ^{OS1}\$279.00/ea.
 Kit includes: (1) 30"x70" 1 1/2" thick foam, (1) 10lb. roll of cotton, 4 yards of burlap, 12 feet of paper coated listing wire, 2 yards of muslin, 3 yards of 2 inch wide felt, (1) 3 1/2" x 64" Wire Edge Reinforced Burlap Cotton Support Band & a dust mask.

BUCKET FRONT SEATS 1965 Coronet, 1966 Satellite, 1969 Sport Satellite, Roadrunner & GTX



INSTALLATION-KIT6\$100.00/ea.
 Kit includes: 1" thick foam (8) straight collar pieces

1969 Coronet



INSTALLATION-KIT7\$100.00/ea.
 Kit includes: 1" thick foam (2) horseshoe pieces & (4) straight collar pieces

BUCKET FRONT SEATS CONT. 1968 Sport Satellite, GTX, 1968-69 Charger



INSTALLATION-KIT11\$100.00/ea.
 Kit includes: (2) precut front seat bottom and (2) front seat top pieces of 1/2" high density upholstery foam

HARDTOP AND CONVERTIBLE REAR SEATS 1962-65 Dodge/Chrysler/Plymouth *With & Without Center Speaker Assembly



INSTALLATION-KIT12 ^{OS1}\$279.00/ea.
 Kit includes: (1) 30"x70" 1 1/2" thick foam, (1) 10lb. roll of cotton, 4 yards of burlap, 12 feet of paper coated listing wire, 2 yards of muslin, (1) 6" x 64" Wire Edge Reinforced Burlap Cotton Support Band & a dust mask.

HOG RING PLIER KITS

Standard Hog Ring Plier Kit

TAHOG\$15.00/ea.
 Kit contains pliers and enough hog rings for a front or rear installation only.

Deluxe Hog Ring Plier Kit

TAHOGHVY\$39.00/ea.
 Kit contains heavy duty pliers and enough hog rings for a complete front and rear installation.

Hog Rings (Pkg/200)

TAHOGRING200\$ 5.00/pk.

INSTALLATION, FOAM & COTTON ACCESSORIES

Cotton Batting (1 Roll) ^{OS2}

TACOTTONROLL\$ 48.00/ea.
 1 Roll consists of 10 lbs.
 Must be used in conjunction with Legendary muslin.

Muslin (1 yard)

TAYDMUSLIN\$ 3.00/yd.
 Must be used in conjunction with Legendary cotton batting.

High Density Foam

TAFOAM1 (1.5" thick x 12" x 12")\$20.00/ea.
TAFOAM2 (1.5" thick x 24" x 24")\$38.00/ea.
TAFOAM3 (1.5" thick x 30" x 70") ^{OS1}\$82.00/ea.

Burlap (36" wide)

TABURLAP\$ 3.00/yd.

Paper Coated Wire

TAPAPERWIRE\$ 2.50/ft.



1960-65 B & C-BODY BUCKET SEAT FOAM



1960-65 molded foam for all B & C-Body models with bucket seats. Sets consist of a pair of (2) front seat tops and (2) front seat bottoms.

MF60ABCSET  \$339.00/set
 ☞ Requires minimal to moderate modification on some models during installation.
 ☞ Professional installation is highly recommended. Please see our installation services page located in the back of this catalog.
 ☞ Bucket seat foam will not work for Chrysler 300 rear bucket seats.

1966-67 B-BODY BUCKET SEAT FOAM



1966-67 molded foam for all B-Body models with bucket seats. Sets consist of a pair of (2) front seat tops and (2) front seat bottoms.

MF66ABSET  \$339.00/set
 ☞ Requires minimal to moderate modification on some models during installation.
 ☞ Professional installation is highly recommended. Please see our installation services page located in the back of this catalog.
 ☞ Bucket seat foam will not work for 1966-67 Charger rear bucket seats.

1968-69 B-BODY BUCKET SEAT FOAM



1968-69 molded foam for all B-Body models with bucket seats. Sets consist of a pair of (2) front seat tops and (2) front seat bottoms.

MF68ABSET  \$339.00/set
 ☞ Requires minimal to moderate modification on some models during installation.
 ☞ Professional installation is highly recommended. Please see our installation services page located in the back of this catalog.

1970-71 B-BODY BUCKET SEAT FOAM



1970-71 molded foam for the following **B-Body models** with high-back bucket seats. Sets consist of a pair of (2) front seat tops, (2) front seat bottoms and (2) headrest caps.

1970 'Cuda, Roadrunner, Sport Satellite, GTX & Superbird (vinyl style)
 1970 Barracuda Gran Coupe (vinyl & cloth style)
 1970-71 Duster (vinyl style)
 1971 Demon
 1971 Challenger (cloth style)

MF70ABESET  \$369.00/set
 ☞ Requires minimal to moderate modification on some models during installation.
 ☞ Professional installation is highly recommended. Please see our installation services page located in the back of this catalog.

Dodge & Plymouth B-Body

1970 B-BODY BUCKET SEAT FOAM



1970 molded foam for the 1970 Dodge Charger only. Sets consist of a pair of (2) front seat tops, (2) front seat bottoms

1970 Charger ONLY

MF70CXSET  \$369.00/set
 ☞ Requires minimal to moderate modification on some models during installation.
 ☞ Professional installation is highly recommended. Please see our installation services page located in the back of this catalog

1971-74 B-BODY BUCKET SEAT FOAM



1971-74 molded foam for the following **B-Body models** with high-back bucket seats. Sets consist of a pair of (2) front seat tops, (2) front seat bottoms

1971 Charger with Leather Buckets
 1971 & 1973-74 Charger with Cloth Buckets
 1972-74 Charger with Vinyl Buckets
 1973-74 Satellite/Roadrunner/GTX with Vinyl Buckets
 1974 Satellite/Roadrunner with Cloth Buckets

MF71CRXSET  \$369.00/set
 ☞ Requires minimal to moderate modification on some models during installation.
 ☞ Professional installation is highly recommended. Please see our installation services page located in the back of this catalog

1971-72 B-BODY BUCKET SEAT FOAM



PHOTO N/A
 AT TIME
 OF PRINTING

1971-72 molded foam for B-Body models with "pleated style" high-back bucket seats.. Sets consist of a pair of (2) front seat tops, (2) front seat bottoms.

1971-72 Roadrunner/Satellite Sebring Plus/GTX w/ vinyl bucket seats
 1971 Roadrunner/Satellite Sebring Plus/GTX w/ cloth bucket seats
 1971 Charger R/T/Charger 500/Superbee w/ vinyl bucket seats
 1971 Charger R/T/Charger 500/Superbee w/ cloth bucket seats

MF72CRXSET  \$369.00/set
 ☞ 1971 models used springs in the bucket seat top frame assemblies. These springs will need to be removed from the frames to accommodate the foam.
 ☞ Requires minimal to moderate modification on some models during installation.
 ☞ Professional installation is highly recommended. Please see our installation services page located in the back of this catalog

1970 CORONET BUCKET SEAT BOTTOM FOAM





Molded foam bottom only for the 1970 Coronet bucket seats. Sets consist of a pair of (2) front seat bottoms.



MF70CWX-FSB \$179.00/set
 ☞ Requires minimal to moderate modification on some models during installation.
 ☞ Professional installation is highly recommended. Please see our installation services page located in the back of this catalog.





DOOR PANEL AND TRIM ACCESORIES

 facebook.com/legendaryautointeriors
 twitter.com/legendaryautoin

 www.legendaryautointeriors.com
 instagram.com/legendaryautointeriorsltd
 youtube.com/user/legendaryauto



**1963
to
1965**

PRE-ASSEMBLED DOOR PANELS

As original pre-assembled door panels for 1963-65 Chrysler B-Body cars. Available in factory correct grains and colors, these panels feature metal uppers with industry-first rolled ends to provide proper fit and durability. Inner window felts and door lock ferrules combine with correct cutouts and contours to deliver the quality you expect from Legendary!

www.legendaryautointeriors.com

1965 SATELLITE BUCKET STYLE

This Legendary product features as-original Die-electrically heat sealed Bison grain vinyl. Special cutout area in filler board to accommodate armrest base. Padded Multi-Level Construction 3-Dimensional Panel.

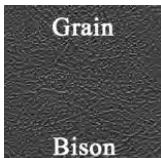

(C) COLOR CODES:

- (100) Black
- (315) Medium Metallic Blue (322) / Metallic Blue (314)
- (415) Dark Met Turquoise (414) / Metallic Turquoise (416)
- (535) Metallic Maroon (526) / Crimson Red (510)
- (625) Dark Metallic Gold (624) / Gold (614)

Front Panels (Unassembled).....	DO65CR00010(C)
100, 315, 415.....	\$704/pr.
535, 625.....	\$739/pr. (L4)
☞ Customer must reuse original metal trim.	
☞ Require (16) door clips per panel.	

Front Panels (Pre-assembled).....	DO65CR00010(C)-PA
100, 315, 415.....	\$936/pr.
535, 625.....	\$983/pr. (L4)
☞ Customer must reuse original metal trim.	
☞ Require (16) door clips per panel.	
☞ Includes original style upper metal rail & window felt strip.	

Hardtop Rear Panels.....	DO65CR00040(C)
100, 315, 415.....	\$309/pr.
535, 625.....	\$324/pr. (L4)
☞ Customer must reuse original metal trim.	
☞ Require (6) door clips per panel.	

Convertible Rear Panels.....	DO65CR00050(C)
100, 315, 415.....	\$265/pr.
535, 625.....	\$278/pr. (L4)
☞ Customer must reuse original metal trim.	
☞ Require (6) door clips per panel.	

1965 BELVEDERE II BENCH STYLE

This Legendary product features as-original Die-electrically heat sealed Cologne grain vinyl with Bison grain upper insert. Special cutout area in filler board to accommodate armrest base. Padded Multi-Level Construction 3-Dimensional Panel.

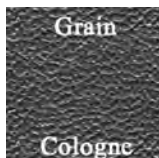

(C) COLOR CODES:

- (100) Black
- (334) Metallic Navy (320) / Metallic Blue (314)
- (415) Dark Met Turquoise (414) / Metallic Turquoise (416)
- (535) Metallic Maroon (536) / Crimson Red (510)
- (625) Dark Metallic Gold (624) / Gold (614)
- (692) Dark Brown (612) / Metallic Fawn (610)

Front Panels (Unassembled).....	DO65CR20012(C)
100, 334, 415.....	\$704/pr.
535, 625, 692.....	\$739/pr. (L4)
☞ Customer must reuse original metal trim.	
☞ Require (16) door clips per panel.	

Front Panels (Pre-assembled).....	DO65CR20012(C)-PA
100, 334, 415.....	\$936/pr.
535, 625, 692.....	\$983/pr. (L4)
☞ Customer must reuse original metal trim.	
☞ Require (16) door clips per panel.	
☞ Includes original style upper metal rail & window felt strip.	

Hardtop Rear Panels.....	DO65CR20048(C)
100, 334, 415.....	\$309/pr.
535, 625, 692.....	\$324/pr. (L4)
☞ Customer must reuse original metal trim.	
☞ Require (6) door clips per panel.	

Convertible Rear Panels.....	DO65CR20056(C)
100, 334, 415.....	\$265/pr.
535, 625.....	\$278/pr. (L4)
☞ Customer must reuse original metal trim.	
☞ Require (6) door clips per panel.	

1966 SATELLITE BUCKET STYLE

This Legendary product features as-original Die-electrically heat sealed Cologne grain vinyl with detailed horizontal Western Scroll. Special cutout area in filler board to accommodate armrest base. Padded Multi-Level Construction 3-Dimensional Panel.

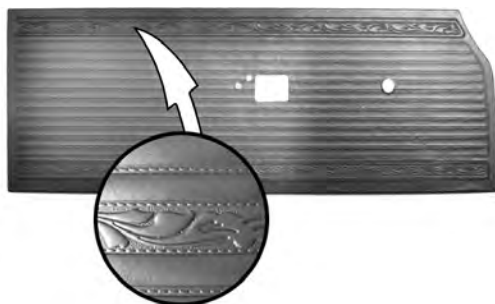
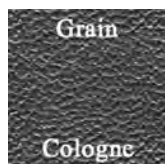

(C) COLOR CODES:

- (100) Black
- (318) Light Metallic Blue
- (420) Citron
- (520) Metallic Red
- (614) Gold (Requires Sample Approval)

Front Panels.....	DO66CR00010(C)
100, 318, 520, 614.....	\$461/pr.
420.....	\$484/pr. (L4)
☞ Require (13) door clips per panel.	

Hardtop Rear Panels.....	DO66CR00040(C)
100, 318, 520, 614.....	\$265/pr.
420.....	\$278/pr. (L4)
☞ Require (3) door clips per panel.	

Convertible Rear Panels.....	DO66CR00050(C)
100, 318, 520, 614.....	\$167/pr.
420.....	\$175/pr. (L4)
☞ Require (3) door clips per panel.	

1966 BELVEDERE II BENCH STYLE

This Legendary product features as-original Die-electrically heat sealed Cologne grain vinyl with Crater grain insert. Special cutout area in filler board to accommodate armrest base. Padded Multi-Level Construction 3-Dimensional Panel.

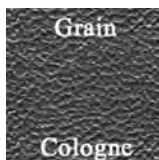
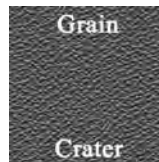

(C) COLOR CODES:

- (100) Black
- (327) Metallic Navy (320) / Light Metallic Blue (318)
- (415) Dark Met Turquoise (414) / Metallic Turquoise (416)
- (429) Medium Metallic Green (440) / Citron (420)
- (520) Metallic Red
- (619) Gold (614) (Requires Sample Approval) / Light Gold (618)

Front Panels.....	DO66CR00020(C)
100, 327, 415, 520.....	\$482/pr.
429.....	\$506/pr. (L4)
619.....	\$656/pr. (L1)
☞ Require (13) door clips per panel.	

Hardtop Rear Panels.....	DO66CR00080(C)
100, 327, 415, 520.....	\$276/pr.
429.....	\$290/pr. (L4)
619.....	\$391/pr. (L1)
☞ Require (3) door clips per panel.	

Convertible Rear Panels.....	DO66CR00060(C)
100, 327, 415, 520.....	\$176/pr.
429.....	\$185/pr. (L4)
619.....	\$259/pr. (L1)
☞ Require (3) door clips per panel.	

Dodge & Plymouth B-Body

1967 SATELLITE & GTX BUCKET STYLE

This Legendary product features as-original Die-electrically heat sealed Cologne grain vinyl with detailed vertical Western Scroll. Special cutout area in filler board to accommodate armrest base. Padded Multi-Level Construction 3-Dimensional Panel.

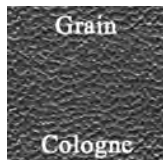
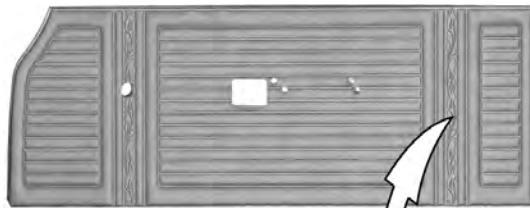

(C) COLOR CODES:

- (100) Black
- (202) Pearl White
- (320) Metallic Navy
- (520) Metallic Red
- (620) Copper



Front Panels **DO67CR00010(C)**
(All colors)..... \$461/pr.

⚠ Require (13) door clips per panel.

Hardtop Rear Panels **DO67CR00040(C)**
(All colors)..... \$265/pr.

⚠ Require (3) door clips per panel.

Convertible Rear Panels..... **DO67CR00050(C)**
(All colors)..... \$167/pr.

⚠ Require (3) door clips per panel.

1967 BELVEDERE II BENCH STYLE

This Legendary product features as-original Die-electrically heat sealed Cologne grain vinyl with Bambino grain insert. Special cutout area in filler board to accommodate armrest base. Padded Multi-Level Construction 3-Dimensional Panel.

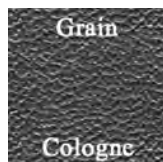
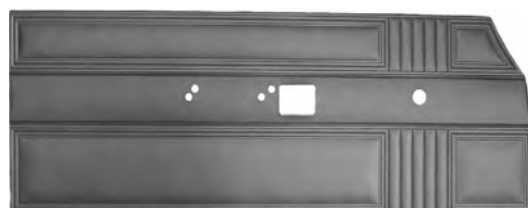

(C) COLOR CODES:

- (100) Black
- (202) Pearl White
- (327) Metallic Navy (320) / Light Metallic Blue (318)
- (415) Dark Met Turquoise (414) / Metallic Turquoise (416)
- (520) Metallic Red
- (623) Dark Brown (622) / Light Gold (618)
- (627) Dark Copper (626) / Copper (620)

Front Panels **DO67CR20020(C)**

100, 202, 327, 415, 520..... \$461/pr.

627..... \$639/pr. (L1)

623..... \$730/pr. (L1)

⚠ Require (13) door clips per panel.

Hardtop Rear Panels **DO67CR20080(C)**

100, 327, 415, 520..... \$265/pr.

627..... \$378/pr. (L1)

623..... \$449/pr. (L1)

⚠ Require (3) door clips per panel.

Convertible Rear Panels..... **DO67CR20060(C)**

100, 202, 327, 520..... \$167/pr.

627..... \$250/pr. (L1)

⚠ Require (3) door clips per panel.

1967 BELVEDERE II "SILVER SPECIAL" BENCH STYLE

This Legendary product features as-original Die-electrically heat sealed Cologne grain vinyl with Boar grain insert. Special cutout area in filler board to accommodate armrest base. Padded Multi-Level Construction 3-Dimensional Panel.

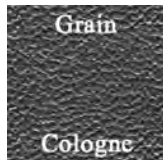
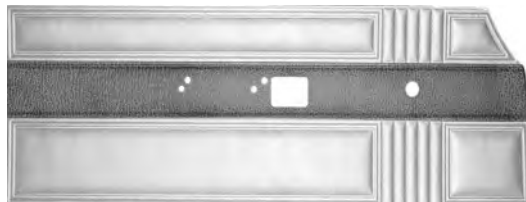

(C) COLOR CODES:

- (107) Black with Silver Cast (106) / Silver (102)

Front Panels **DO67CRBR020(C)**
107..... \$689/pr. (L4)

⚠ Require (13) door clips per panel.

Hardtop Rear Panels **DO67CRBR080(C)**
107..... \$365/pr. (L4)

⚠ Require (3) door clips per panel.

1968 SPORT SATELLITE & GTX BUCKET STYLE

This Legendary product features as-original Die-electrically heat sealed Cologne grain vinyl with woodgrain center. Special cutout area in filler board to accommodate armrest base. Padded Multi-Level Construction 3-Dimensional Panel.

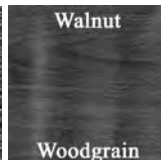
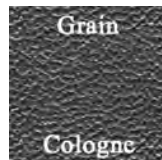
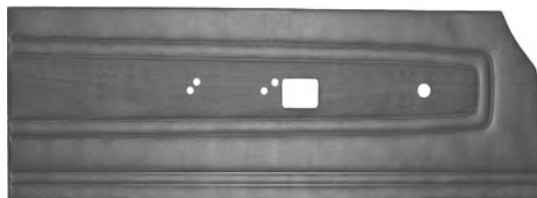

(C) COLOR CODES:

- (100) Black
- (202) Pearl White
- (332) Light Metallic Blue
- (430) Dark Metallic Green
- (526) Metallic Maroon
- (630) Gold

Front Panels **DO68CR00010(C)**

100, 202, 332, 430..... \$482/pr.

526..... \$506/pr. (L4)

⚠ Customer must reuse original metal trim.

⚠ Require (13) door clips per panel.

Hardtop Rear Panels **DO68CR00040(C)**

100, 202, 332, 430..... \$276/pr.

526..... \$290/pr. (L4)

⚠ Require (3) door clips per panel.

Convertible Rear Panels..... **DO68CR00050(C)**

100, 202, 332, 430..... \$176/pr.

526..... \$185/pr. (L4)

⚠ Require (3) door clips per panel.

⚠ 630 Gold not available for convertible models.



1968 SATELLITE & ROADRUNNER "DECOR" BENCH STYLE

This Legendary product features as-original Die-electrically heat sealed Cologne grain vinyl. Special cutout area in filler board to accommodate armrest base. Padded Multi-Level Construction 3-Dimensional Panel.

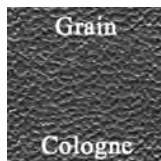

(C) COLOR CODES:

- (100) Black
- (202) Pearl White
- (233) Metallic Parchment (230) / Gold (630)
- (359) Dark Metallic Blue (330) / Light Metallic Blue (332)
- (457) Dark Metallic Green (430) / Light Metallic Green (432)
- (529) Metallic Maroon (526) / Metallic Red (520)

Front Panels	DO68CRP0020(C)
100, 202, 359, 457.....	\$482/pr.
233.....	\$658/pr. (L1)
529.....	\$506/pr. (L4)
☞ Require (13) door clips per panel.	

Hardtop Rear Panels	DO68CRP0080(C)
100, 202, 359, 457.....	\$276/pr.
233.....	\$378/pr. (L1)
529.....	\$290/pr. (L4)
☞ Require (3) door clips per panel.	

Convertible Rear Panels.....	DO68CRP0060(C)
100, 359, 457.....	\$176/pr.
529.....	\$185/pr. (L4)
☞ Require (3) door clips per panel.	

1968 BELVEDERE & ROADRUNNER DELUXE & STANDARD BENCH STYLE

This Legendary product features as-original Die-electrically heat sealed Cologne grain vinyl with Reed grain insert. Special cutout area in filler board to accommodate armrest base. Padded Multi-Level Construction 3-Dimensional Panel.

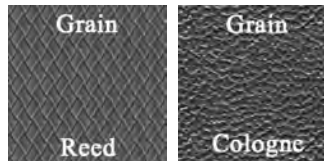

(C) COLOR CODES:

- (100) **Black
- (102) Silver
- (105) **Black (100) / Silver (102)
- (220) Oyster
- (330) Dark Metallic Blue

Front Panels	DO68CRWE020(C)
100, 102, 105, 330.....	\$482/pr. (L1)
220.....	\$730/pr.
☞ Require (13) door clips per panel.	

Hardtop Rear Panels	DO68CRWE080(C)
100, 102, 105, 330.....	\$276/pr.
220.....	\$449/pr. (L1)
☞ Require (3) door clips per panel.	

** (100) BLACK AND (105) BLACK/SILVER WERE NOT OFFERED IN 1968 CORONET DELUXE MODELS, BUT MAY BE PURCHASED AS A SPECIAL ORDER. AVAILABLE ONLY AS A PREPAID, NON-REFUNDABLE AND NON-RETURNABLE.

1969 SPORT SATELLITE & GTX BUCKET STYLE

This Legendary product features as-original Die-electrically heat sealed Coachman grain vinyl with woodgrain and chrome accent strip. Special cutout area in filler board to accommodate armrest base. Padded Multi-Level Construction 3-Dimensional Panel.

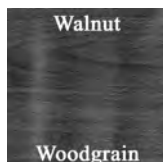

(C) COLOR CODES:

- (100) Black
- (130) Pewter
- (200) White
- (330) Dark Metallic Blue
- (434) Dark Metallic Green
- (528) Red
- (650) Saddle



Front Panels	DO69CR00010(C)
100, 200, 330, 434, 528, 650.....	\$482/pr.
130.....	\$506/pr. (L4)
☞ Require (13) door clips per panel.	

Hardtop Rear Panels	DO69CR00040(C)
100, 200, 330, 434, 528, 650.....	\$276/pr.
130.....	\$290/pr. (L4)
☞ Require (3) door clips per panel.	

Convertible Rear Panels.....	DO69CR00050(C)
100, 200, 330, 650.....	\$176/pr.
☞ Require (3) door clips per panel.	

1969 SATELLITE & ROADRUNNER BUCKET & "DECOR" BENCH STYLE

This Legendary product features as-original Die-electrically heat sealed Coachman grain vinyl with Ascot grain center panel. Special cutout area in filler board to accommodate armrest base. Padded Multi-Level Construction 3-Dimensional Panel.

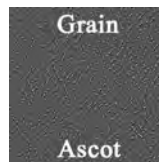
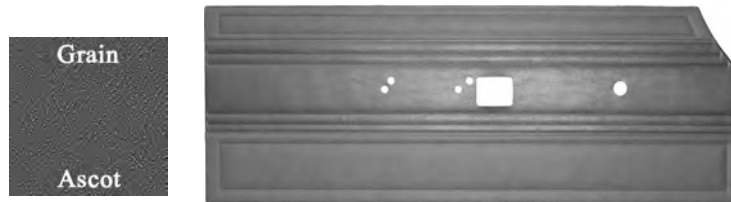

(C) COLOR CODES:

- (100) Black
- (130) Pewter
- (200) White
- (351) Light Metallic Blue (332) / Dark Metallic Blue (330)
- (359) Dark Metallic Blue (330) / Light Metallic Blue (332)
- (435) Light Metallic Green (432) / Dark Metallic Green (434)
- (437) Dark Metallic Green (434) / Light Metallic Green (432)
- (651) Bronze (640) / Saddle (650)
- (653) Saddle (650) / Bronze (640)

Front Panels	DO69CRP0012(C)
100, 200, 351, 359, 435, 437.....	\$482/pr.
130, 651, 653.....	\$506/pr. (L4)
☞ Require (13) door clips per panel.	

Hardtop Rear Panels	DO69CRP0048(C)
100, 200, 351, 359, 435, 437.....	\$276/pr.
130, 651, 653.....	\$290/pr. (L4)
☞ Require (3) door clips per panel.	

Convertible Rear Panels.....	DO69CRP0056(C)
100, 200, 351.....	\$176/pr.
651.....	\$185/pr. (L4)

Dodge & Plymouth B-Body

1969 BELVEDERE & ROADRUNNER DELUXE & STANDARD BENCH STYLE

This Legendary product features as-original Die-electrically heat sealed Coachman grain vinyl with Reed grain insert. Special cutout area in filler board to accommodate armrest base. Padded Multi-Level Construction 3-Dimensional Panel.

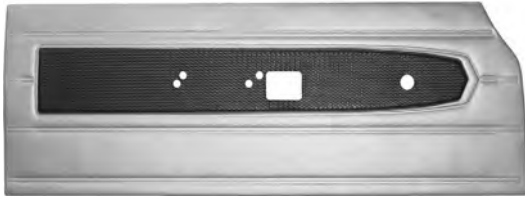

(C) COLOR CODES:
(100) Black
(332) Light Metallic Blue
(650) Saddle

Front Panels **DO69CRE0020(C)**
(All colors)..... \$481/pr.
Ⓢ Require (13) door clips per panel.

Hardtop Rear Panels **DO69CRE0080(C)**
(All colors)..... \$264/pr.
Ⓢ Require (3) door clips per panel.

1970 SPORT SATELLITE, ROADRUNNER, GTX & SUPERBIRD BUCKET & CLOTH BENCH STYLE

This Legendary product features as-original Die-electrically heat sealed Coachman grain vinyl with embossed extruded welt. Special cutout area in filler board to accommodate armrest base. Padded Multi-Level Construction 3-Dimensional Panel.



(C) COLOR CODES:
(100) Black w/ Black welt
(115) Black (100) w/ Silver (104) welt
(163) Charcoal (154) w/ Silver (104) welt
(200) White w/ White welt
(363) Bright Blue (338) w/ White (200) welt
(439) Dark Metallic Green (434) w/ Lt Met Green (432) welt
(544) Burnt Orange (540) w/ Bright Orange (560) welt
(655) Brown (656) w/ Dark Brown (664) welt
(669) Gold (660) w/ Black (100) welt

Front Panels **DO70CR00010(C)**
100, 115, 163, 200, 363, 439, 544, 655 \$482/pr.
669 \$506/pr. (L4)
Ⓢ Require (13) door clips per panel.

Hardtop Rear Panels **DO70CR00040(C)**
100, 115, 163, 200, 363, 439, 544, 655 \$276/pr.
669 \$490/pr. (L4)
Ⓢ Require (3) door clips per panel.

Convertible Rear Panels **DO70CR00050(C)**
100, 115, 163, 200, 363, 544 \$176/pr.
Ⓢ Not for Superbird, GTX and Sport Satellite
Ⓢ Require (3) door clips per panel.

1970 SATELLITE, ROADRUNNER & SUPERBIRD DELUXE BENCH STYLE

This Legendary product features as-original Die-electrically heat sealed Coachman grain vinyl with Belmont grain accent band. Special cutout area in filler board to accommodate armrest base. Padded Multi-Level Construction 3-Dimensional Panel.



(C) COLOR CODES:
(103) Black (100) w/ Silver (104) Accent
(200) White w/ White Accent
(367) Bright Blue (338) w/ Dark Metallic Blue (330) Accent
(443) Dark Metallic Green (434) w/ Light Metallic Green (432) Accent
(540) Burnt Orange w/ Burnt Orange Accent
(663) Brown (656) w/ Dark Brown (664) Accent

Front Panels **DO70CRD0020(C)**
(All colors)..... \$482/pr.
Ⓢ Require (13) door clips per panel.

Hardtop Rear Panels **DO70CRD0080(C)**
(All colors)..... \$276/pr.
Ⓢ Require (3) door clips per panel.

Convertible Rear Panels **DO70CRD0060(C)**
103, 200, 367, 540 \$176/pr.
Ⓢ Not for Superbird models.
Ⓢ Require (3) door clips per panel.

1971 SATELLITE, ROADRUNNER & GTX BUCKET STYLE

This Legendary product features as-original Die-electrically heat sealed El Paso grain vinyl with woodgrain lower and knurled black center chrome accent. Cutout area in filler board to accommodate armrest base. Padded Multi-Level Construction 3-Dimensional Panel.

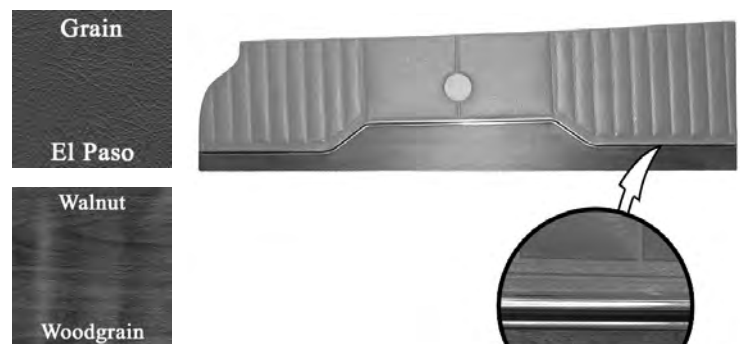

(C) COLOR CODES:
(100) Black (452) Dk Met Green
(140) Gunmetal (664) Brown
(200) White (666) Ember Gold
(340) Bright Blue

Upper Front Panels (Vinyl) **DO71CR00012(C)**
100, 200, 340, 452, 666 \$482/pr.
140, 664 \$506/pr. (L4)
Ⓢ Require (8) door clips per panel.

Upper Rear Panels (Vinyl) **DO71CR00048(C)**
100, 200, 340, 452, 666 \$276/pr.
140, 664 \$290/pr. (L4)
Ⓢ Require (3) door clips per panel.
Ⓢ Professional installation recommended.



**1971 SATELLITE,
ROADRUNNER & GTX
STANDARD BENCH STYLE**

This Legendary product features as-original Die-electrically heat sealed Double Stitched rib grain vinyl.



(C) COLOR CODES:

- (100) Black
- (340) Bright Blue
- (664) Brown

Upper Front Panels (Vinyl) **DO71CRS0020(C)**
 100, 340..... \$443/pr.
 664..... \$465/pr. (L4)
 ☞ Require (8) door clips per panel.

Upper Rear Panels (Vinyl)..... **DO71CRS0080(C)**
 100, 340..... \$229/pr.
 664..... \$240/pr. (L4)
 ☞ Require (3) door clips per panel.
 ☞ Professional insallation recommended.

**1971 SATELLITE
& ROADRUNNER
BUCKET & DELUXE BENCH STYLE**

This Legendary product features as-original Die-electrically heat sealed Coachman grain inserts and chrome accents. Special cutout area in filler board to accommodate armrest base. Padded Multi-Level Construction 3-Dimensional Panel.



(C) COLOR CODES:

- (116) White (200) w/ Black (100) Insert
- (141) Gunmetal (140) w/ Black (100) Insert
- (155) Black (100) w/ Charcoal (156) Insert (Requires Sample Approval)
- (340) Bright Blue w/ Bright Blue Insert
- (451) Dark Metallic Green (432) w/ Light Metallic Green (452) Insert
- (665) Brown (668) w/ Tan (664) Insert
- (666) Ember Gold w/ Ember Gold Insert

Upper Front Panels (Vinyl) **DO71CRD0012(C)**
 116, 155, 340, 451, 666..... \$482/pr.
 141, 665..... \$506/pr. (L4)
 ☞ Require (8) door clips per panel.

Upper Rear Panels (Vinyl)..... **DO71CRD0048(C)**
 116, 155, 340, 451, 666..... \$276/pr.
 141, 665..... \$290/pr. (L4)
 ☞ Require (3) door clips per panel.
 ☞ Professional insallation recommended.

**1972 SATELLITE
& ROADRUNNER
STANDARD BENCH STYLE**

This Legendary product features as-original Die-electrically heat sealed 1/4 rib grain vinyl.



(C) COLOR CODES:

- (100) Black
- (340) Bright Blue
- (444) Dark Green

Upper Front Panels (Vinyl) **DO72CRS0020(C)**
 (All colors)..... \$442/pr.
 ☞ Require (8) door clips per panel.

Upper Rear Panels (Vinyl)..... **DO72CRS0080(C)**
 (All colors)..... \$229/pr.
 ☞ Require (3) door clips per panel.
 ☞ Professional insallation recommended.

Dodge & Plymouth B-Body

1972 SATELLITE & ROADRUNNER BUCKET STYLE

This Legendary product features as-original Die-electrically heat sealed Coachman grain upper, woodgrain and chrome accent. Special cutout area in filler board to accommodate armrest base. Padded Multi-Level Construction 3-Dimensional Panel.

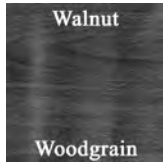

(C) COLOR CODES:

- (100) Black
- (200) White
- (340) Bright Blue
- (444) Dark Green
- (666) Ember Gold

Upper Front Panels (Vinyl) **DO72CR00010(C)**
 (All colors)..... \$482/pr.
 ☞ Require (8) door clips per panel.

Upper Rear Panels (Vinyl)..... **DO72CR00040(C)**
 (All colors)..... \$276/pr.
 ☞ Require (3) door clips per panel.
 ☞ Professional insallation recommended.

1973 SATELLITE & ROADRUNNER BUCKET & CLOTH BENCH STYLE

This Legendary product features as-original Die-electrically heat sealed Cologne or Coachman grain upper, woodgrain and chrome accent. Special cutout area in filler board to accommodate armrest base. Padded Multi-Level Construction 3-Dimensional Panel.

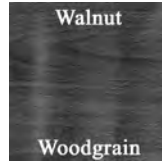
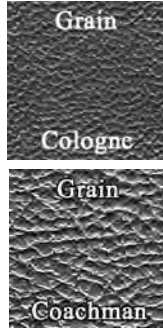

(C) COLOR CODES:

- (100) Black
- (200) White
- (250) Parchment
- (340) Bright Blue
- (444) Dark Green
- (671) Honey Gold (Requires Sample Approval)
- (672) Honey Gold

Upper Front Panels (Vinyl) (Cologne) **DO73CR00010(C)**
 Upper Front Panels (Vinyl) (Coachman) **DO73CR00020(C)**
 100, 200, 340, 444, 671..... \$482/pr.
 250, 672..... \$506/pr. (L4)

☞ #200 White was not available on cloth bench style models.

☞ Specify Cologne or Coachman grain at time of order.

☞ Require (8) door clips per panel.

Upper Rear Panels (Vinyl) (Cologne)..... **DO73CR00040(C)**
 Upper Rear Panels (Vinyl) (Coachman) **DO73CR00080(C)**
 100, 200, 340, 444, 671..... \$276/pr.
 250, 672..... \$290/pr. (L4)

☞ #200 White was not available on cloth bench style models.

☞ Specify Cologne or Coachman grain at time of order.

☞ Require (3) door clips per panel.

☞ Professional insallation recommended.

1973 SATELLITE & ROADRUNNER BUCKET & DELUXE BENCH STYLE

This Legendary product features as-original Die-electrically heat sealed Coachman grain vinyl with knurled chrome accent. Special cutout area in filler board to accommodate armrest base. Padded Multi-Level Construction 3-Dimensional Panel.



(C) COLOR CODES:

- (100) Black
- (200) White
- (250) Parchment
- (340) Bright Blue
- (444) Dark Green
- (671) Honey Gold
- (672) Honey Gold
- (Requires Sample Approval)

Upper Front Panels (Vinyl) **DO73CRD0020(C)**
 100, 200, 250, 340, 444, 671..... \$482/pr.
 250, 672..... \$506/pr. (L4)
 ☞ Require (8) door clips per panel.

Upper Rear Panels (Vinyl)..... **DO73CRD0080(C)**
 100, 200, 250, 340, 444, 671..... \$276/pr.
 250, 672..... \$290/pr. (L4)
 ☞ Require (3) door clips per panel.
 ☞ Professional insallation recommended.



1968-70 CHARGER PADDED DOOR UPPERS



- Manufactured by Legendary
- Perfect Front to Rear Alignment
- Stamped Metal Parts with Correct Door Panel Clip Hole Placement
- Solid Vinyl Material (Not Painted)
- As Original Contours & Features
- Guaranteed Fit and Quality
- Limited Lifetime Warranty
- Factory Colors & Grains
- Original Factory Look
- Complete set includes door lock ferrules, medallions and inner window fuzzies only

1968 Charger

Complete Set.....**DO68CXU(C)SET**
(All colors).....\$1300/pr. (L5)

☞ Door lock ferrules, medallions and inner window sweeps included in complete set only
☞ Door panel clips are sold separately

Front Panels**DO68CXU0010(C)**
(All colors).....\$595/pr. (L5)

Rear Panels.....**DO68CXU0040(C)**
(All colors).....\$534/pr. (L5)

☞ Colors 332, 430, 520 & 636 are not available at this time.

1969 Charger

Complete Set.....**DO69CXU(C)SET**
(All colors).....\$1300/pr. (L5)

☞ Door lock ferrules, medallions and inner window sweeps included in complete set only
☞ Door panel clips are sold separately

Front Panels**DO69CXU0010(C)**
(All colors).....\$595/pr. (L5)

Rear Panels.....**DO69CXU0040(C)**
(All colors).....\$534/pr. (L5)

☞ Color 528 is not available at this time.

1970 Charger

Complete Set.....**DO70CXU(C)SET**
(All colors).....\$1300/pr. (L5)

☞ Door lock ferrules, medallions and inner window sweeps included in complete set only
☞ Door panel clips are sold separately

Front Panels**DO70CXU0010(C)**
(All colors).....\$595/pr. (L5)

Rear Panels.....**DO70CXU0040(C)**
(All colors).....\$534/pr. (L5)

☞ Colors 338, 540 & 656 are not available at this time.

(C) COLOR CODES:

- (100) Black (1968-70)
- (154) Charcoal (1970)
- (200) White (1969-70)
- (202) Pearl White (1968)
- (330) Dark Met. Blue (1969)
- (434) Dark Met. Green (1969-70)
- (650) Saddle (1969)
- (670) "Dukes" Tan (1969)

UPPER DOOR PANEL EMBLEMS

1968-69 Charger

DP68CX-EMBLEM..... \$49/ea.

1970 Charger

DP70CX-EMBLEM..... \$49/ea.

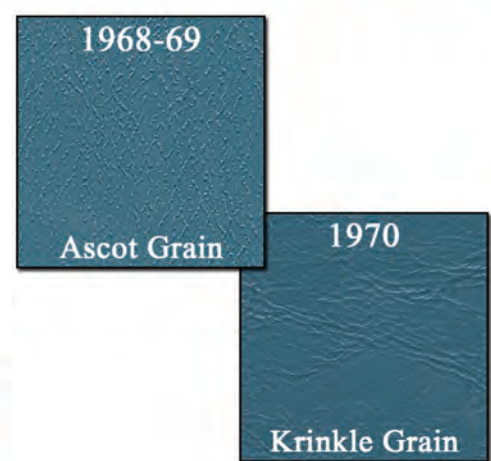
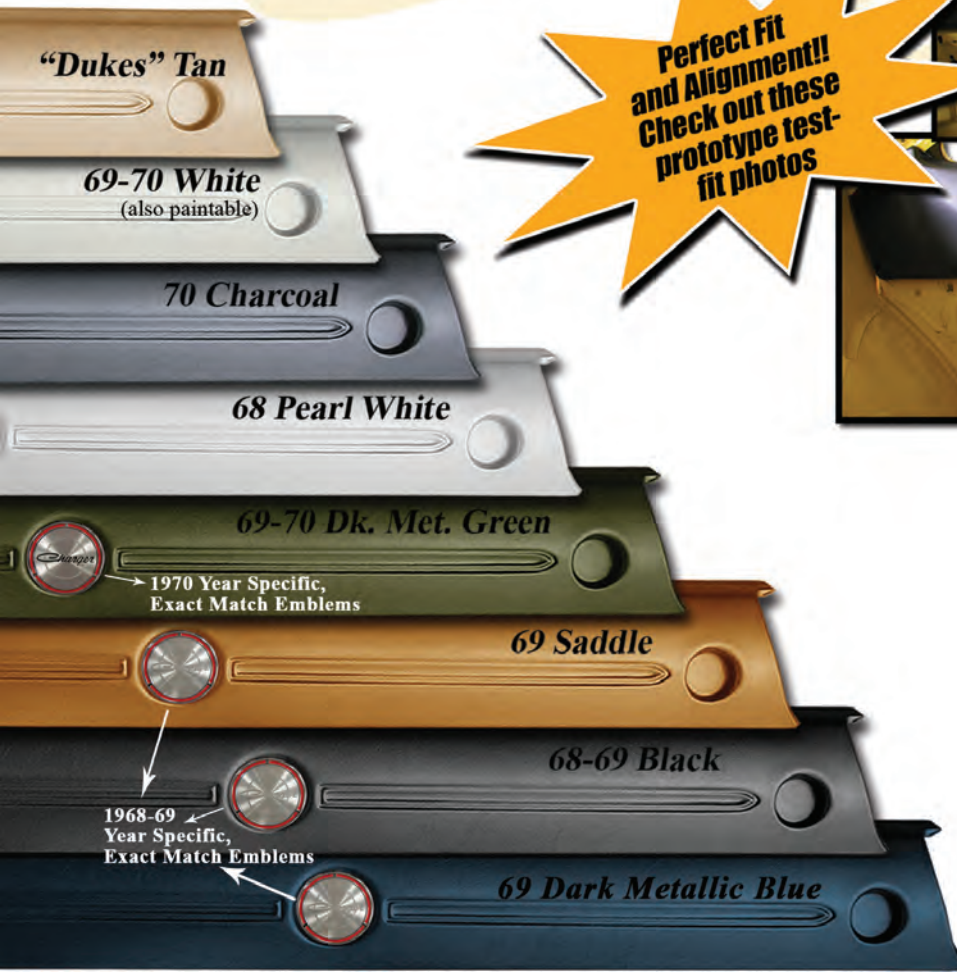
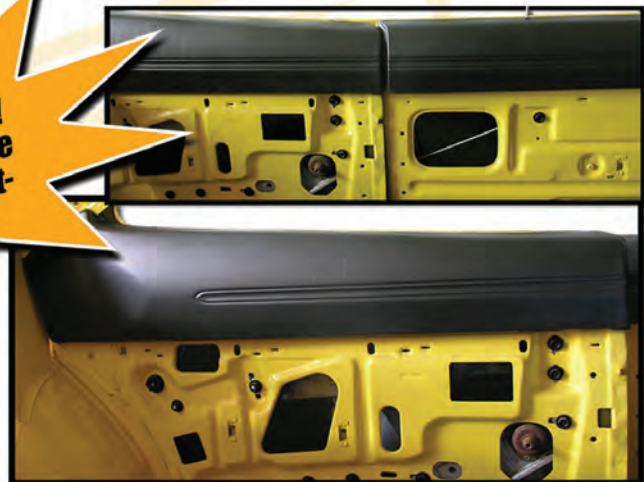

1970 Year Specific, Exact Match Emblems

1968-69 Year Specific, Exact Match Emblems

Dodge & Plymouth B-Body

1968 CHARGER R/T & CHARGER BUCKET STYLE

This Legendary product features as-original Die-electrically heat sealed Cologne grain vinyl with map pocket. Special cutout area in filler board to accommodate armrest base. Padded Multi-Level Construction 3-Dimensional Panel.

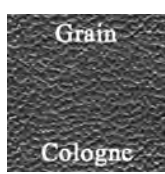

(C) COLOR CODES:

- (100) Black
- (202) Pearl White
- (332) Light Metallic Blue
- (357) Light Metallic Blue (332) / Met. Navy (320)
- (430) Dark Metallic Green
- (520) Metallic Red
- (527) Metallic Red (520) / Metallic Maroon (526)
- (636) Ember Gold

Front Panels **DO68CX00010(C)**
 100, 202, 332, 357, 430, 520..... \$517/pr.
 527, 636..... \$543/pr. (L4)

☞ Require (13) door clips per panel.

☞ Map pocket buttons are discontinued

Rear Panels **DO68CX00040(C)**
 100, 202, 332, 357, 430, 520..... \$265/pr.
 527, 636..... \$278/pr. (L4)

☞ Require (3) door clips per panel.

1969 CHARGER, CHARGER R/T, SE, 500 & DAYTONA BUCKET STYLE

This Legendary product features as-original Die-electrically heat sealed Coachman grain vinyl with map pocket. Special cutout area in filler board to accommodate armrest base. Padded Multi-Level Construction 3-Dimensional Panel.

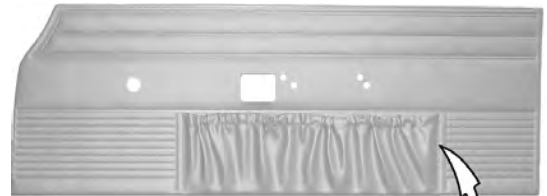

(C) COLOR CODES:

- (100) Black
- (200) White
- (330) Dark Metallic Blue
- (434) Dark Metallic Gre
- (528) Red
- (650) Saddle

Front Panels **DO69CX00010(C)**
 (All colors)..... \$517/pr.

☞ Require (13) door clips per panel.

☞ Map pocket buttons are discontinued.

Rear Panels **DO69CX00040(C)**
 (All colors)..... \$265/pr.

☞ Require (3) door clips per panel.

1969 CHARGER "DUKES OF HAZZARD" LEGENDARY AUTO INTERIORS LTD. EXCLUSIVE

This Legendary product features as-original Die-electrically heat sealed Coachman grain vinyl with map pocket. Special cutout area in filler board to accommodate armrest base. Padded Multi-Level Construction 3-Dimensional Panel.



(C) COLOR CODES:

- (670) "Dukes" Tan



Front Panels **DO69CX00010(C)**
 *670 \$550/pr.

☞ Require (13) door clips per panel.

☞ Map pocket buttons are discontinued.

Rear Panels **DO69CX00040(C)**
 *670 \$287/pr.

☞ Require (3) door clips per panel.

*TAN WAS NOT OFFERED AS AN ORIGINAL COLOR IN 1969 CHARGER MODELS, BUT MAY BE PURCHASED AS A SPECIAL ORDER. AVAILABLE ONLY AS A PREPAID, NON-REFUNDABLE AND NON-RETURNABLE ORDER WITH OUR (5) YEAR FACTORY WARRANTY.



ACCORDING TO RIDLEY... BELIEVE IT!!



1970 CHARGER R/T, 500 & CHARGER STANDARD BUCKET & BENCH STYLE

This Legendary product features as-original Die-electrically heat sealed Krinkle grain vinyl with Diamond Basketweave insert and chrome accent. Special cutout area in filler board to accommodate armrest base. Padded Multi-Level Construction 3-Dimensional Panel.

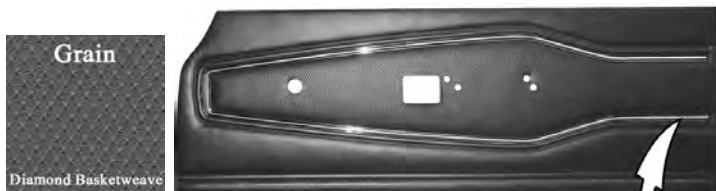

(C) COLOR CODES:

- (100) **Black
- (154) Charcoal
- (200) White
- (338) Bright Blue
- (434) Dark Metallic Green
- (540) Burnt Orange
- (656) Brown

Front Panels **DO70CXS0012(C)**
 (All colors)..... \$482/pr.
 ⚠ Require (13) door clips per panel.

Rear Panels **DO70CXS0048(C)**
 (All colors)..... \$276/pr.
 ⚠ Require (3) door clips per panel.

***BLACK WAS NOT OFFERED IN 1970 CHARGER MODELS, BUT MAY BE PURCHASED AS A SPECIAL ORDER. AVAILABLE ONLY AS A PREPAID, NON-REFUNDABLE AND NON-RETURNABLE ORDER.*

1970 CHARGER R/T SE DELUXE BUCKET & BENCH STYLE

This Legendary product features as-original Die-electrically heat sealed Krinkle grain with map pocket and woodgrain accents. Special cutout area in filler board to accommodate armrest base. Padded Multi-Level Construction 3-Dimensional Panel.

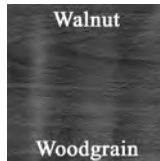

(C) COLOR CODES

- (100) Black
- (154) Charcoal
- (338) Bright Blue
- (434) Dark Metallic Green
- (656) Brown

Front Panels **DO70CXD0012(C)**
 (All colors)..... \$537/pr.

⚠ Customer must reuse original metal trim.
 ⚠ Require (13) door clips per panel.

Rear Panels **DO70CXD0048(C)**
 (All colors)..... \$276/pr.

⚠ Require (3) door clips per panel

1971 CHARGER R/T & CHARGER 500 BUCKET & BENCH STYLE

This Legendary product features as-original Die-electrically heat sealed Coachman grain vinyl with woodgrain and chrome accent. Special cutout area in filler board to accommodate armrest base. Padded Multi-Level Construction 3-Dimensional Panel.

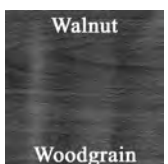

(C) COLOR CODES:

- (100) Black
- (140) Gunmetal
- (200) White
- (340) Bright Blue
- (452) Dark Metallic Green
- (664) Brown
- (666) Ember Gold

Upper Front Panels (Vinyl) **DO71CXP0012(C)**
 100, 200, 340, 452, 666..... \$482/pr.
 140, 664..... \$506/pr. (L4)
 ⚠ Require (8) door clips per panel.

Upper Rear Panels (Vinyl)..... **DO71CXP0048(C)**
 100, 200, 340, 452, 666..... \$276/pr.
 140, 664..... \$290/pr. (L4)

⚠ Require (3) door clips per panel
 ⚠ Professional installation recommended.

1971 SUPERBEE BUCKET & BENCH STYLE

This Legendary product features as-original Die-electrically heat sealed Coachman grain vinyl with woodgrain and chrome accent. Special cutout area in filler board to accommodate armrest base. Padded Multi-Level Construction 3-Dimensional Panel.

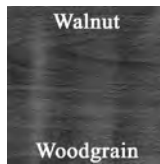

(C) COLOR CODES:

- (100) Black
- (140) Gunmetal
- (200) White
- (340) Bright Blue
- (452) Dark Metallic Green
- (664) Brown
- (666) Ember Gold

Upper Front Panels (Vinyl) **DO71CX00012(C)**
 100, 200, 340, 452, 666..... \$482/pr.
 140, 664..... \$506/pr. (L4)
 ⚠ Require (8) door clips per panel.

Upper Rear Panels (Vinyl)..... **DO71CXP0048(C)**
 100, 200, 340, 452, 666..... \$276/pr.
 140, 664..... \$290/pr. (L4)

⚠ Require (3) door clips per panel
 ⚠ Professional installation recommended.

Dodge & Plymouth B-Body

1971 CHARGER SE BUCKET & BENCH STYLE

This Legendary product features as-original Die-electrically heat sealed Belmont grain pil-
lowed center and chrome double hump woodgrained center accent welt. Cutout area in filler
board to accommodate armrest base. Padded Multi-Level Construction 3-Dimensional Panel.

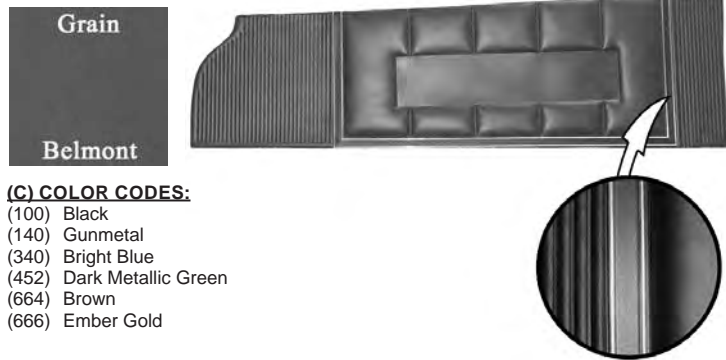

(C) COLOR CODES:

- (100) Black
- (140) Gunmetal
- (340) Bright Blue
- (452) Dark Metallic Green
- (664) Brown
- (666) Ember Gold

Upper Front Panels (Vinyl) **DO71CXB0012(C)**
 100, 340, 452, 666.....\$526/pr.
 140, 664.....\$552/pr. (L4)
 ⚠ Require (8) door clips per panel.

Upper Rear Panels (Vinyl)..... **DO71CXB0048(C)**
 100, 340, 452, 666.....\$291/pr.
 140, 664.....\$306/pr. (L4)
 ⚠ Require (3) door clips per panel
 ⚠ Professional insallation recommended.

1972 CHARGER STANDARD BENCH STYLE

This Legendary product features as-original Die-electrically heat sealed Coachman grain
upper and Ranger grain lower with chrome center accent. Special cutout area in filler board
to accommodate armrest base. Padded Multi-Level Construction 3-Dimensional Panel.



(C) COLOR CODES:

- (100) Black
- (340) Bright Blue
- (444) Dark Green

Upper Front Panels (Vinyl) **DO72CX00020(C)**
 (All colors).....\$482/pr.
 ⚠ Require (8) door clips per panel.

Upper Rear Panels (Vinyl)..... **DO72CX00080(C)**
 (All colors).....\$276/pr.
 ⚠ Require (3) door clips per panel.
 ⚠ Professional insallation recommended.

1972 CHARGER SE & CHARGER BUCKET & DELUXE BENCH STYLE

This Legendary product features as-original Die-electrically heat sealed Cologne grain
upper with woodgrain lower and chrome center accent. Special cutout area in filler board to
accommodate armrest base. Padded Multi-Level Construction 3-Dimensional Panel.

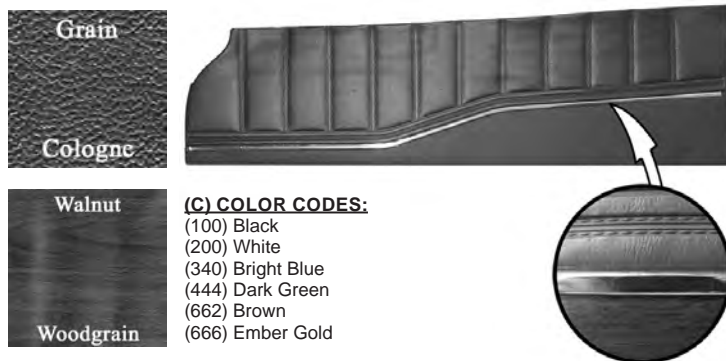

(C) COLOR CODES:

- (100) Black
- (200) White
- (340) Bright Blue
- (444) Dark Green
- (662) Brown
- (666) Ember Gold

Upper Front Panels (Vinyl) **DO72CX00012(C)**
 100, 200, 340, 444, 666.....\$482/pr.
 662.....\$506/pr. (L4)
 ⚠ Require (8) door clips per panel.

Upper Rear Panels (Vinyl)..... **DO72CX00048(C)**
 100, 200, 340, 444, 666.....\$276/pr.
 662.....\$290/pr. (L4)
 ⚠ Require (3) door clips per panel.
 ⚠ Professional insallation recommended.

1973 CHARGER STANDARD BENCH STYLE

This Legendary product features as-original Die-electrically heat sealed Coachman grain
upper and Empire grain lower with chrome center accent. Special cutout area in filler board
to accommodate armrest base. Padded Multi-Level Construction 3-Dimensional Panel.

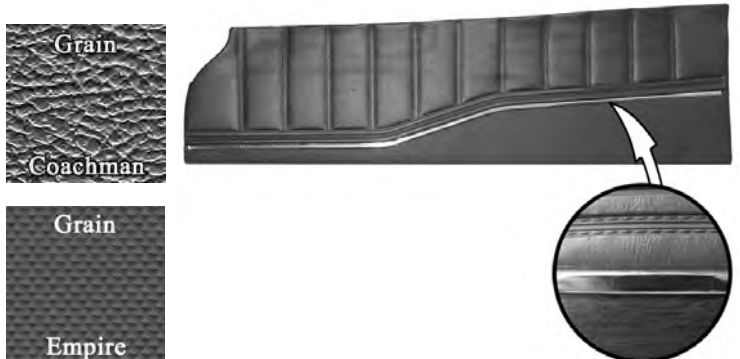

(C) COLOR CODES:

- (100) Black
- (340) Bright Blue
- (444) Dark Green

Upper Front Panels (Vinyl) **DO73CX00028(C)**
 (All colors).....\$482/pr.
 ⚠ Require (8) door clips per panel.

Upper Rear Panels (Vinyl)..... **DO73CX00088(C)**
 (All colors).....\$276/pr.
 ⚠ Require (3) door clips per panel.
 ⚠ Professional insallation recommended.



1973 CHARGER SE & CHARGER BUCKET & DELUXE BENCH STYLE

This Legendary product features as-original Die-electrically heat sealed Coachman grain upper for bench seat models or Cologne grain upper for bucket seat models with woodgrain lower and chrome center accent. Special cutout area in filler board to accommodate armrest base. Padded Multi-Level Construction 3-Dimensional Panel.

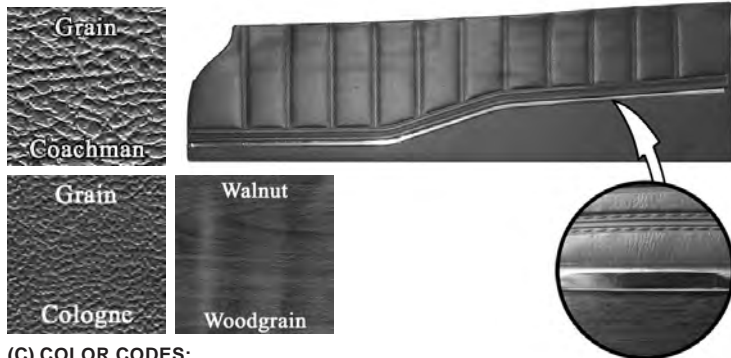

(C) COLOR CODES:

- (100) Black (200) White
- (250) Parchment (340) Bright Blue
- (444) Dark Green (671) Honey Gold (Requires Sample Approval)
- (672) Honey Gold

- Upper Front Panels (Vinyl) (Bucket models) **DO73CX00012(C)**
- Upper Front Panels (Vinyl) (Bench models) **DO73CX00020(C)**
- 100, 200, 340, 444, 671.....\$482/pr.
- 250, 672.....\$506/pr. (L4)
- ☞ Not correct for Charger SE models with optional cloth bench interior trim
- Upper Rear Panels (Vinyl) (Bucket models)..... **DO73CX00048(C)**
- Upper Rear Panels (Vinyl) (Bench models)..... **DO73CX00080(C)**
- ☞ For Charger models only
- 100, 200, 340, 444, 671.....\$276/pr.
- 250, 672.....\$290/pr. (L4)
- Upper Rear Panels (Vinyl) (Bucket models)..... **DO73CX00048(C)**
- ☞ For Charger SE models only.
- ☞ This panel wasn't offered in 1973 Charger SE models w/ bucket seat interior trim but may be purchased as a special order.
- Upper Rear Panels (Vinyl) (Bench models)..... **DO73CX00080(C)**
- 100, 200, 340, 444, 671.....\$276/pr.
- 250, 672.....\$290/pr. (L4)
- ☞ Not correct for Charger SE models with optional cloth bench interior trim.

1974 CHARGER SE & CHARGER STANDARD BENCH STYLE

This Legendary product features as-original Die-electrically heat sealed Oxford grain upper with woodgrain lower and chrome center accent. Special cutout area in filler board to accommodate armrest base. Padded Multi-Level Construction 3-Dimensional Panel.

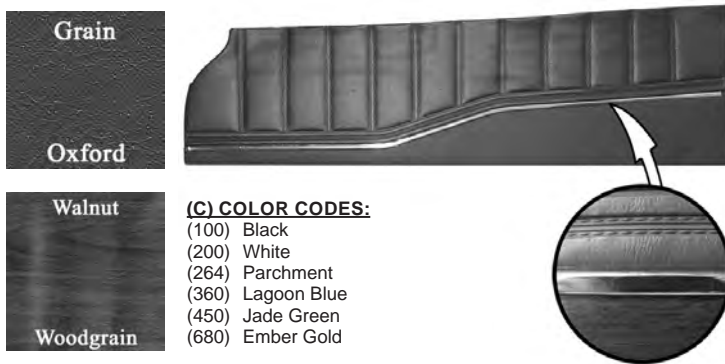

(C) COLOR CODES:

- (100) Black
- (200) White
- (264) Parchment
- (360) Lagoon Blue
- (450) Jade Green
- (680) Ember Gold

- Upper Front Panels (Vinyl) **DO74CX00012(C)**
- 100, 200.....\$482/pr.
- 264, 360, 450.....\$506/pr. (L4)
- 680.....\$656/pr. (L1)
- Upper Rear Panels (Vinyl) **DO74CX00048(C)**
- ☞ For Charger models only.
- 100, 200.....\$276/pr.
- 264, 360, 450.....\$290/pr. (L4)
- 680.....\$391/pr. (L1)
- Upper Rear Panels (Vinyl)..... **DO74CX00048(C)**
- ☞ For Charger SE models only:100, 200.....\$276/pr.
- 264, 360, 450.....\$290/pr. (L4)
- 680.....\$391/pr. (L1)
- ☞ Professional installation recommended.

1965 CORONET 440 BENCH STYLE

This Legendary product features as-original Die-electrically heat sealed Bison grain with Ribbed grain center strip and chrome accents. Special cutout area in filler board to accommodate armrest base. Padded Multi-Level Construction 3-Dimensional Panel.



(C) COLOR CODES:

- (314) Metallic Blue
- (416) Metallic Turquoise
- (537) Dark Maroon (526) / Metallic Red (538)
- (610) Metallic Fawn

- Front Panels (Unassembled)..... **DO65CW00020(C)**
- 314, 416, 537.....\$679/pr.
- 610.....\$713/pr. (L4)
- ☞ Require (16) door clips per panel.
- Front Panels (Pre-assembled)..... **DO65CW00020(C)-PA**
- 314, 416, 537.....\$936/pr.
- 610.....\$983/pr. (L4)
- ☞ Require (16) door clips per panel.
- ☞ Includes original style upper metal rail & window felt strip.
- Hardtop Rear Panels **DO65CW00080(C)**
- 314, 416, 537.....\$302/pr.
- 610.....\$317/pr. (L4)
- ☞ Require (6) door clips per panel.
- Convertible Rear Panels..... **DO65CW00060(C)**
- 314, 416, 537.....\$256/pr.
- 610.....\$269/pr. (L4)
- ☞ Require (6) door clips per panel.
- ☞ Professional installation recommended.

Dodge & Plymouth B-Body

1965 CORONET BUCKET STYLE

This Legendary product features as-original Die-electrically heat sealed Bison grain with Record Groove grain insert, chrome accents and carpeted lower. Cutout area in filler board to accommodate armrest base. Padded Multi-Level Construction 3-Dimensional Panel.

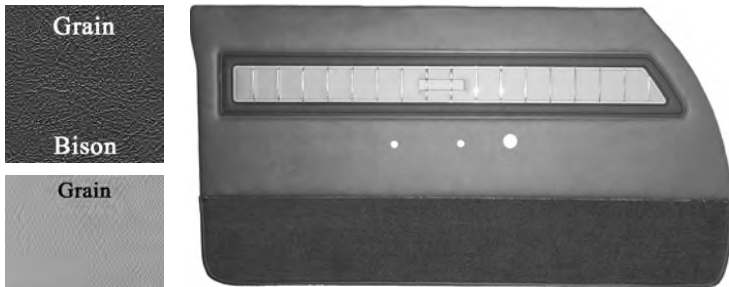

(C) COLOR CODES:

- (123) Black (100) w/ Black Accent and Silver (102) Insert
- (201) Pearl White (202) w/ Pearl White Accent and Silver (102) Insert
- (335) Metallic Blue (314) w/ Navy Accent (336) and Silver (102) Insert
- (419) Metallic Turquoise (416) w/ Dark Green (418) Accent and Silver (102) Insert (Requires Sample Approval)
- (534) Metallic Red (520) w/ SRM Dark Maroon (524) Accent and Silver (102) Insert
- (690) Metallic Fawn (610) w/ Dark Brown (612) Accent and Silver (102) Insert

Front Panels (Unassembled).....	DO65CW00010(C)
123, 201, 335, 419.....	\$725/pr.
534.....	\$843/pr. (L1)
690.....	\$846/pr. (L4)

☞ Customer must reuse original metal trim.

Front Panels (Pre-assembled).....	DO65CW00010(C)-PA	
123, 201, 335, 419.....	\$952/pr.	
534.....	\$1075/pr. (L1)	
690.....	\$1114/pr. (L4)	

☞ Customer must reuse original metal trim.

☞ Includes original style upper metal rail & window felt strip.

Hardtop Rear Panels.....	DO65CW00040(C)
123, 201, 335, 419.....	\$321/pr.
534.....	\$439/pr. (L1)
690.....	\$413/pr. (L4)

☞ Customer must reuse original metal trim.

Convertible Rear Panels.....	DO65CW00050(C)
123, 201, 335, 419.....	\$277/pr.
534.....	\$393/pr. (L1)
690.....	\$365/pr. (L4)

☞ Customer must reuse original metal trim.

1966 CORONET 500 BUCKET STYLE

This Legendary product features as-original Die-electrically heat sealed Cologne grain with carpeted lower section. Special cutout area in filler board to accommodate armrest base. Padded Multi-Level Construction 3-Dimensional Panel.



(C) COLOR CODES:

- (100) Black
- (202) Pearl White
- (320) Metallic Navy
- (420) Citron
- (520) Metallic Red
- (614) Gold

Front Panels.....	DO66CW00010(C)
100, 202, 320, 520, 614.....	\$482/pr.
420.....	\$506/pr. (L4)

☞ Please refer to carpet color selection page to specify carpet color at time of order.

☞ Customer must reuse original metal trim

☞ Require (13) door clips per panel.

Hardtop Rear Panels.....	DO66CW00040(C)
100, 202, 320, 520, 614.....	\$276/pr.
420.....	\$290/pr. (L4)

☞ Require (3) door clips per panel.

Convertible Rear Panels.....	DO66CW00050(C)
100, 202, 320, 520, 614.....	\$176/pr.
420.....	\$185/pr. (L4)

☞ Require (3) door clips per panel.

1966 CORONET 440 BENCH STYLE

This Legendary product features as-original Die-electrically heat sealed Bedford grain upper and Cologne grain lower with chrome accent. Special cutout area in filler board to accommodate armrest base. Padded Multi-Level Construction 3-Dimensional Panel.

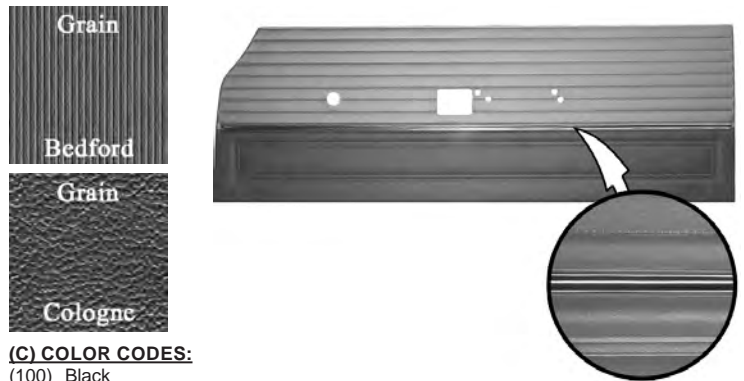

(C) COLOR CODES:

- (100) Black
- (202) Pearl White
- (321) Light Blue (313) / Dark Blue (314)
- (520) Metallic Red
- (629) Light Gold (618) / Gold (614)

Front Panels.....	DO66CW00020(C)
100, 202, 321, 520.....	\$502/pr.
629.....	\$816/pr. (L1)

☞ Require (13) door clips per panel.

Hardtop Rear Panels.....	DO66CW00080(C)
100, 202, 321, 520.....	\$287/pr.
629.....	\$491/pr. (L1)

☞ Require (3) door clips per panel.

Convertible Rear Panels.....	DO66CW00060(C)
100, 202, 321, 520.....	\$176/pr.

☞ Require (3) door clips per panel.

1967 CORONET R/T & CORONET 500 BUCKET STYLE

This Legendary product features as-original Die-electrically heat sealed Cologne grain vinyl with carpeted lower section. Special cutout area in filler board to accommodate armrest base. Padded Multi-Level Construction 3-Dimensional Panel.



(C) FRONT COLOR CODES:

- (100) Black
- (202) Pearl White
- (320) Metallic Navy
- (520) Metallic Red
- (620) Copper
- (630) Gold

(C) REAR HTP & CONV. COLOR CODES:

- (100) Black
- (203) Pearl White (202) / Black (100)
- (320) Metallic Navy
- (520) Metallic Red
- (641) Copper (620) / Dark Copper (626)
- (647) Gold (630) / Black (100)

Front Panels.....	DO67CW00010(C)
(All colors).....	\$482/pr.

☞ Customer must reuse original metal trim.

☞ Require (13) door clips per panel.

Hardtop Rear Panels.....	DO67CW00040(C)
100, 203, 320, 520, 647.....	\$276/pr.
641.....	\$368/pr. (L2)

☞ Please specify 2nd vinyl color on lower panel section.

☞ Require (3) door clips per panel.

Convertible Rear Panels.....	DO67CW00050(C)
100, 203, 320, 520, 647.....	\$176/pr.
641.....	\$230/pr. (L1)

☞ Please specify 2nd vinyl color on lower panel section.

☞ Require (3) door clips per panel.



1968 CORONET R/T & CORONET 500 BUCKET STYLE

This Legendary product features as-original Die-electrically heat sealed Cologne grain vinyl. Special cutout area in filler board to accommodate armrest base. Padded Multi-Level Construction 3-Dimensional Panel.

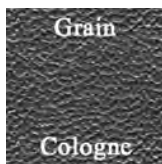
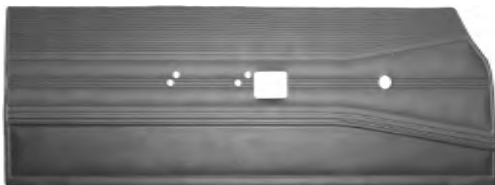

(C) COLOR CODES:

- (100) Black
- (202) Pearl White
- (337) Dark Metallic Blue (330) / Light Metallic Blue (332)
- (430) Dark Metallic Green
- (533) (520) Metallic Red / (526) Metallic Maroon
- (647) Gold (630) / Black (100)

Front Panels	DO68CW00010(C)
100, 202, 337, 430, 647.....	\$461/pr.
533.....	\$484/pr. (L4)

☞ Require (13) door clips per panel.

Hardtop Rear Panels	DO68CW00040(C)
100, 202, 337, 430, 647.....	\$265/pr.
533.....	\$278/pr. (L4)

☞ Require (3) door clips per panel.

Convertible Rear Panels.....	DO68CW00050(C)
100, 202, 337, 430, 647.....	\$167/pr.
533.....	\$175/pr. (L4)

☞ Require (3) door clips per panel.

1968 CORONET 440 & SUPERBEE BENCH STYLE

This Legendary product features as-original Die-electrically heat sealed Cologne grain vinyl. Special cutout area in filler board to accommodate armrest base. Padded Multi-Level Construction 3-Dimensional Panel.

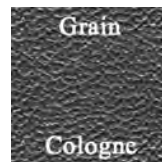

(C) COLOR CODES:

- (100) Black
- (202) Pearl White
- (332) Light Metallic Blue
- (432) Light Metallic Green
- (520) Metallic Red

Front Panels	DO68CW00020(C)
100, 202, 332, 432, 520.....	\$461/pr.

☞ Require (13) door clips per panel.

Hardtop Rear Panels	DO68CW00080(C)
100, 202, 332, 432, 520.....	\$265/pr.

☞ Require (3) door clips per panel.

1968 CORONET DELUXE BENCH STYLE

This Legendary product features as-original Die-electrically heat sealed Cologne grain vinyl with Reed grain inserts. Special cutout area in filler board to accommodate armrest base. Padded Multi-Level Construction 3-Dimensional Panel.



(C) COLOR CODES:

- (100) **Black
- (102) Silver
- (105) **Black (100) / Silver (102)
- (220) Oyster
- (330) Dark Metallic Blue

Front Panels	DO68CRWE020(C)
100, 102, 105, 330.....	\$482/pr. (L1)
220.....	\$730/pr.

☞ Require (13) door clips per panel.

Hardtop Rear Panels	DO68CRWE080(C)
100, 102, 105, 330.....	\$276/pr.
220.....	\$449/pr. (L1)

☞ Require (3) door clips per panel.

** (100) BLACK AND (105) BLACK/SILVER WERE NOT OFFERED IN 1968 CORONET DELUXE MODELS, BUT MAY BE PURCHASED AS A SPECIAL ORDER. AVAILABLE ONLY AS A PREPAID, NON-REFUNDABLE AND NON-RETURNABLE.

1969 CORONET R/T, 500 & SUPERBEE BUCKET & CONV. BENCH STYLE

This Legendary product features as-original Die-electrically heat sealed Coachman grain vinyl. Special cutout area in filler board to accommodate armrest base. Padded Multi-Level Construction 3-Dimensional Panel.



(C) COLOR CODES:

- (100) Black
- (200) White
- (330) Dark Metallic Blue
- (434) Dark Metallic Green
- (528) Red
- (650) Saddle

Front Panels	DO69CW00010(C)
(All colors).....	\$461/pr.

☞ Require (13) door clips per panel.

Hardtop Rear Panels	DO69CW00040(C)
(All colors).....	\$265/pr.

☞ Require (3) door clips per panel.

Convertible Rear Panels.....	DO69CW00050(C)
(All colors).....	\$167/pr.

☞ Not for Superbee models.

☞ Require (3) door clips per panel.

Dodge & Plymouth B-Body

1969 CORONET 440 & SUPERBEE BENCH STYLE

This Legendary product features as-original Die-electrically heat sealed Coachman grain with heatsealed Dodge emblem. Special cutout area in filler board to accommodate armrest base. Padded Multi-Level Construction 3-Dimensional Panel.

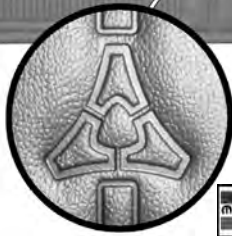
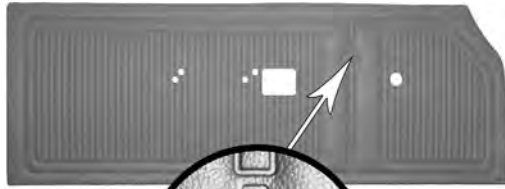

(C) COLOR CODES:
 (100) Black
 (200) White
 (332) Light Metallic Blue
 (432) Light Metallic Green
 (528) Red
 (650) Saddle

Front Panels **DO69CW00020(C)**
 (All colors)..... \$502/pr.
 ⚠ Require (13) door clips per panel.

Hardtop Rear Panels **DO69CW00080(C)**
 (All colors)..... \$265/pr.
 ⚠ Require (3) door clips per panel.

1969 CORONET DELUXE DELUXE & STANDARD BENCH STYLE

This Legendary product features as-original Die-electrically heat sealed Cologne grain vinyl with Reed grain inserts. Special cutout area in filler board to accommodate armrest base. Padded Multi-Level Construction 3-Dimensional Panel.

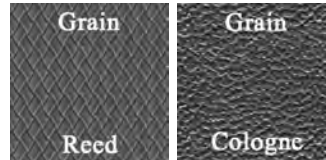

(C) COLOR CODES:
 (130) Pewter
 (332) Light Metallic Blue
 (650) Saddle

Front Panels **DO69CRE0020(C)**
 332, 650..... \$481/pr.
 130..... \$505/pr. (L4)
 ⚠ Require (13) door clips per panel.

Hardtop Rear Panels **DO69CRE0080(C)**
 332, 650..... \$264/pr.
 130..... \$277/pr. (L4)
 ⚠ Require (3) door clips per panel.

1970 CORONET 440 & SUPERBEE BENCH STYLE

This Legendary product features as-original Die-electrically heat sealed Coachman grain vinyl with chrome accent bands. Special cutout area in filler board to accommodate armrest base. Padded Multi-Level Construction 3-Dimensional Panel.



(C) COLOR CODES:
 (100) Black
 (200) White
 (330) Dark Metallic Blue
 (434) Dark Metallic Green
 (540) Burnt Orange
 (656) Brown

Front Panels **DO70CWD0012(C)**
 (All colors) \$482/pr.
 ⚠ Require (13) door clips per panel.

Hardtop Rear Panels **DO70CWD0048(C)**
 (All colors) \$276/pr.
 ⚠ Require (3) door clips per panel.

1970 CORONET R/T, 500 & SUPERBEE BUCKET & CONV. BENCH STYLE

This Legendary product features as-original Die-electrically heat sealed Coachman grain vinyl. Special cutout area in filler board to accommodate armrest base. Padded Multi-Level Construction 3-Dimensional Panel.

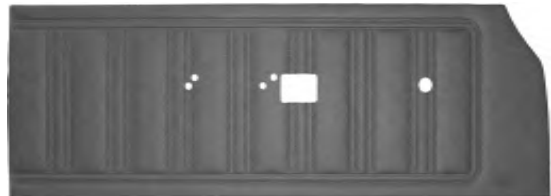

(C) COLOR CODES:
 (100) Black
 (200) White
 (330) Dark Metallic Blue
 (434) Dark Metallic Green
 (540) Burnt Orange
 (656) Brown
 (660) Gold

Front Panels **DO70CWS0012(C)**
 100, 200, 330, 434, 540, 656..... \$461/pr.
 660..... \$484/pr. (L4)
 ⚠ Superbee models with buckets seats only.
 ⚠ Require (13) door clips per panel.

Hardtop Rear Panels **DO70CWS0048(C)**
 100, 200, 330, 434, 540, 656..... \$265/pr.
 660..... \$278/pr. (L4)
 ⚠ Superbee models with buckets seats only.
 ⚠ Require (3) door clips per panel.

Convertible Rear Panels..... **DO70CWS0056(C)**
 100, 200, 330, 434, 540, 656..... \$167/pr.
 660..... \$175/pr. (L4)
 ⚠ Not for Superbee models.
 ⚠ Require (3) door clips per panel.



1963 SPORT FURY BUCKET STYLE

This Legendary product features as-original Die-electrically heat sealed Pinpoint grain upper and Bison grain middle with carpeted lower. Special cutout area in filler board to accommodate armrest base. Padded Multi-Level Construction 3-Dimensional Panel.

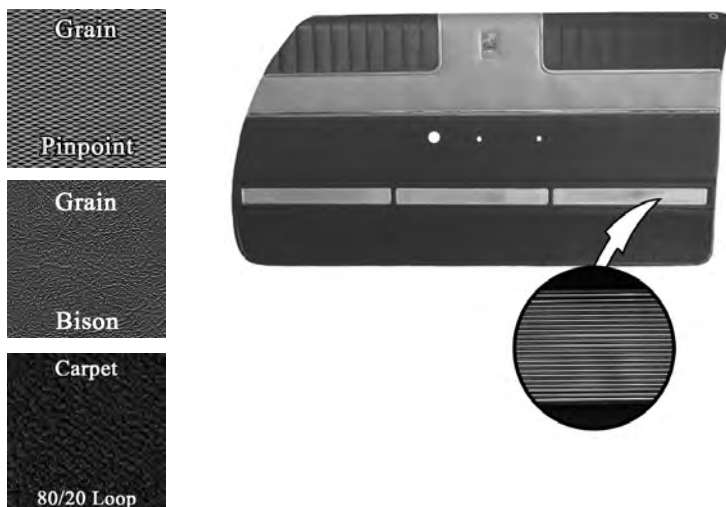

(C) COLOR CODES:

- (117) Black (100) w/ Copper (604) Accent
- (305) Blue (302) w/ Light Blue (304) Accent
- (513) Crimson Red (510) w/ Dark White (204) Accent

Front Panels (Unassembled).....	DO63CF00010(C)
513.....	\$725/pr.
305.....	\$761/pr. (L4)
117.....	\$888/pr. (L1)

☞ Please refer to carpet color selection at time of order.
☞ Customer must reuse original metal trim.

Front Panels (Pre-assembled).....	DO63CF00010(C)-PA
513.....	\$951/pr.
305.....	\$999/pr. (L4)
117.....	\$1109/pr. (L1)

☞ Please refer to carpet color selection at time of order.
☞ Customer must reuse original metal trim.
☞ Includes original style upper metal rail & window felt strip.

Hardtop Rear Panels.....	DO63CF00040(C)
513.....	\$321/pr.
305.....	\$337/pr. (L4)
117.....	\$433/pr. (L1)

☞ Please refer to carpet color selection at time of order.
☞ Customer must reuse original metal trim.

Convertible Rear Panels (w/o rear armrest).....	DO63CF00050(C)
Convertible Rear Panels (with rear armrest).....	DO63CF00L50(C)
513.....	\$277/pr.
305.....	\$291/pr. (L4)
117.....	\$357/pr. (L1)

☞ Please refer to carpet color selection at time of order.
☞ Customer must reuse original metal trim.

1964 SPORT FURY BUCKET STYLE

This Legendary product features as-original Die-electrically heat sealed Bison grain vinyl with chrome accents. Special cutout area in filler board to accommodate armrest base. Padded Multi-Level Construction 3-Dimensional Panel.

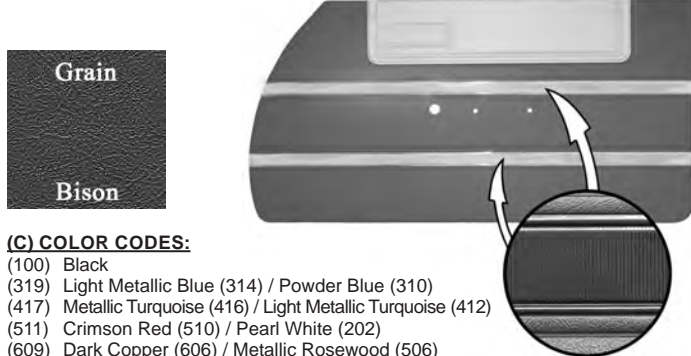

(C) COLOR CODES:

- (100) Black
- (319) Light Metallic Blue (314) / Powder Blue (310)
- (417) Metallic Turquoise (416) / Light Metallic Turquoise (412)
- (511) Crimson Red (510) / Pearl White (202)
- (609) Dark Copper (606) / Metallic Rosewood (506)

Front Panels (Unassembled).....	DO64CF00010(C)
100, 511.....	\$704/pr.
319, 417, 609.....	\$855/pr. (L1)

☞ Require (16) door clips per panel.

Front Panels (Pre-assembled).....	DO64CF00010(C)-PA
100, 511.....	\$936/pr.
319, 417, 609.....	\$1128/pr. (L1)

☞ Require (16) door clips per panel.

☞ Includes original style upper metal rail & window felt strip.

Hardtop Rear Panels.....	DO64CF00040(C)
100, 511.....	\$309/pr.
319, 417, 609.....	\$408/pr. (L1)

☞ Require (6) door clips per panel.

Convertible Rear Panels.....	DO64CF00050(C)
100, 511.....	\$265/pr.
319, 417, 609.....	\$348/pr. (L1)

☞ Require (6) door clips per panel.

1964 FURY BENCH STYLE

This Legendary product features as-original Die-electrically heat sealed Bison grain vinyl. Special cutout area in filler board to accommodate armrest base.

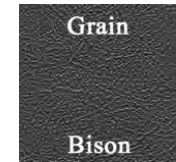

(C) COLOR CODES:

- (100) Black
- (312) Dark Blue (333) / Metallic Blue (314)
- (422) Dark Metallic Turquoise (414) / Metallic Turquoise (416)
- (512) Dark Red (504) / Crimson Red (510)
- (658) Dark Metallic Brown (608) / Metallic Fawn (610)
- (686) Chestnut (600) / Copper (606)

Front Panels (Unassembled).....	DO64CF00020(C)
100, 312, 422, 512.....	\$704/pr.
686.....	\$739/pr. (L4)
658.....	\$936/pr.

☞ Customer must reuse original metal trim.

Front Panels (Pre-assembled).....	DO64CF00020(C)-PA
100, 312, 422, 512.....	\$936/pr.
686.....	\$983/pr. (L4)
658.....	\$1178/pr.

☞ Customer must reuse original metal trim.

☞ Includes original style upper metal rail & window felt strip.

Hardtop Rear Panels.....	DO64CF00080(C)
100, 312, 422, 512.....	\$309/pr.
686.....	\$324/pr. (L4)
658.....	\$470/pr.

☞ Customer must reuse original metal trim.

Convertible Rear Panels.....	DO64CF00060(C)
100, 312, 422, 512.....	\$265/pr.
686.....	\$278/pr. (L4)

☞ Customer must reuse original metal trim.

☞ Color code 658 was not available in a convertible model.

Dodge & Plymouth B-Body

1964 POLARA 500 BUCKET STYLE

This Legendary product features as-original Die-electrically heat sealed Bison grain vinyl with carpeted lower section. Special cutout area in filler board to accommodate armrest base. Padded Multi-Level Construction 3-Dimensional Panel.

Front Panels (Unassembled).....	DO64CP00010(C)
100, 124, 511.....	\$725/pr.
611.....	\$761/pr. (L4)
311, 417.....	\$943/pr. (L1)
413.....	\$1022/pr. (L1)

☞ Please refer to carpet color selection at time of order.

☞ Customer must reuse original metal trim.

Front Panels (Pre-assembled).....	DO64CP00010(C)-PA 
100, 124, 511.....	\$951/pr.
611.....	\$999/pr. (L4)
311, 417.....	\$1178/pr. (L1)
413.....	\$1221/pr. (L1)

☞ Please refer to carpet color selection at time of order.

☞ Customer must reuse original metal trim.

☞ Includes original style upper metal rail & window felt strip.

Hardtop Rear Panels.....	DO64CP00040(C)
100, 124, 511.....	\$321/pr.
611.....	\$337/pr. (L4)
311, 417.....	\$471/pr. (L1)
413.....	\$520/pr. (L1)

☞ Please refer to carpet color selection at time of order.

☞ Customer must reuse original metal trim.

Convertible Rear Panels.....	DO64CP00050(C)
100, 124, 511.....	\$277/pr.
611.....	\$291/pr. (L4)
311, 417.....	\$382/pr. (L1)
413.....	\$422/pr. (L1)

☞ Please refer to carpet color selection at time of order.

☞ Customer must reuse original metal trim.

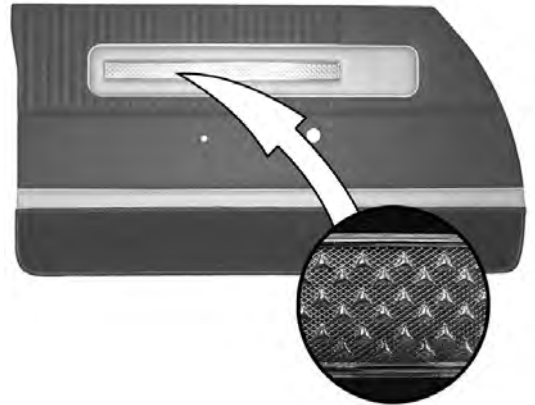

(C) COLOR CODES:

- (100) Black
- (124) Black (100) w/ Pearl White (202) Accent
- (311) Light Metallic Blue (314) w/ Powder Blue (310) Accent
- (413) Light Metallic Olive (410) w/ Pearl White (202) Accent
- (417) Met Turquoise (416) w/ Light Met Turquoise (412) Accent
- (511) Crimson Red (510) w/ Pearl White (202) Accent
- (611) Metallic Fawn (610) w/ Pearl White (202) Accent

1964-65 SUPERSTOCK

This Legendary product features as-original Die-electrically heat sealed Bison grain vinyl. Special cutout area in filler board to accommodate armrest base. Padded Multi-Level Construction 3-Dimensional Panel.

Front Door Panels (Unassembled).....	DO64CSS0010(C)
.....	\$722/pr.
Front Door Panels (Pre-Assembled).....	DO64CSS0010(C)-PA 
.....	\$1080/pr.

☞ Window felt strip included.

☞ Customer must provide original upper rail.

Rear Door Panels (Unassembled).....	DO64CSS0040(C)
.....	\$303/pr.
Rear Door Panels (Pre-Assembled).....	DO64CSS0040(C)-PA 
.....	\$569/pr.

☞ Window felt strip included.

☞ Customer must provide original upper rail.

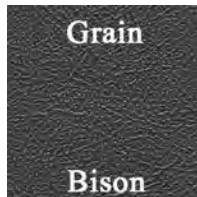

(C) COLOR CODES:

- (100) Black
- (510) Crimson Red
- (610) Metallic Fawn

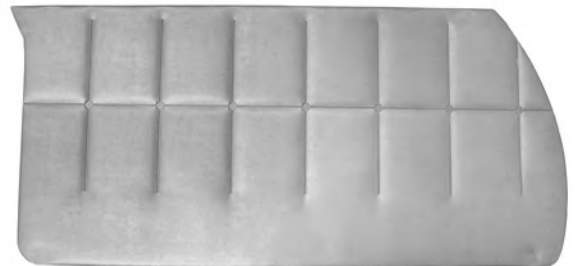

1965 Super Stock



ARMREST PADS

B & C-BODY MODELS



1964-66 B-Body reproduction front armrest pads feature the correct Bison grain finish.

AP64ABC01LR (Black)..... \$79.00/pr.
 ☞ These pads may also fit some C-Body models.

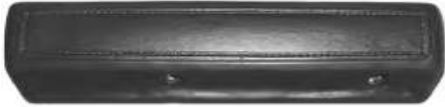

1966-67 B-Body, 1966-1970 Charger & 1966-70 C-Body reproduction 13" front armrest pads.

- AP66CRWX-FRT100 (Black)** \$109.00/pr.
- AP66CRWX-FRT154 (Charcoal)**..... \$109.00/pr.
- AP66CRWX-FRT200 (White)**..... \$109.00/pr.
- AP66CRWX-FRT202 (Pearl White)** \$109.00/pr.
- AP66CRWX-FRT318 (Light Met. Blue)**.. \$109.00/pr.
- AP66CRWX-FRT320 (Met. Navy)** \$109.00/pr.
- AP66CRWX-FRT330 (Dark Met. Blue)**.. \$109.00/pr.
- AP66CRWX-FRT332 (Light Met. Blue)**.. \$109.00/pr.
- AP66CRWX-FRT338 (Bright Blue)**..... \$109.00/pr.
- AP66CRWX-FRT420 (Citron)**..... \$109.00/pr.
- AP66CRWX-FRT430 (Dark Met. Green)**.. \$109.00/pr.
- AP66CRWX-FRT434 (Dark Met. Green)**.. \$109.00/pr.
- AP66CRWX-FRT520 (Met. Red)** \$109.00/pr.
- AP66CRWX-FRT528 (Red)** \$109.00/pr.
- AP66CRWX-FRT540 (Burnt Orange)**.. \$109.00/pr.
- AP66CRWX-FRT614 (Gold)** \$109.00/pr.
- AP66CRWX-FRT620 (Copper)**..... \$109.00/pr.
- AP66CRWX-FRT630 (Gold)** \$109.00/pr.
- AP66CRWX-FRT636 (Ember Gold)**.... \$109.00/pr.
- AP66CRWX-FRT650 (Saddle)** \$109.00/pr.
- AP66CRWX-FRT656 (Brown)** \$109.00/pr.
- AP66CRWX-FRT670 ("Dukes" Tan)**.... \$109.00/pr.

☞ 13" armrest pads may also fit some C-Body models.
 ☞ Some 1966-67 B-Body models used 9 1/2" front armrest pads. If your armrests measure 9 1/2" please use 1968-70 armrest pad part number at time of order.



Reproduction 9 1/2" armrest pads for 1968-70 B-Body front armrests and 1966-70 B-Body rear armrests.

- AP68CRW100 (Black)**..... \$109.00/pr.
- AP68CRW130 (Pewter)**..... \$109.00/pr.
- AP68CRW154 (Charcoal)** \$109.00/pr.
- AP68CRW200 (White)** \$109.00/pr.
- AP68CRW202 (Pearl White)**..... \$109.00/pr.
- AP68CRW220 (Oyster)** \$109.00/pr.
- AP68CRW230 (Metallic Parchment)**.... \$109.00/pr.
- AP68CRW318 (Light Metallic Blue)**..... \$109.00/pr.
- AP68CRW320 (Metallic Navy)** \$109.00/pr.
- AP68CRW330 (Dark Metallic Blue)**..... \$109.00/pr.
- AP68CRW332 (Light Metallic Blue)**..... \$109.00/pr.
- AP68CRW338 (Bright Blue)**..... \$109.00/pr.
- AP68CRW416 (Metallic Turquoise)**..... \$109.00/pr.
- AP68CRW420 (Citron)** \$109.00/pr.
- AP68CRW430 (Dark Metallic Green)**.... \$109.00/pr.
- AP68CRW432 (Light Metallic Green)**.... \$109.00/pr.
- AP68CRW434 (Dark Metallic Green)**.... \$109.00/pr.
- AP68CRW520 (Metallic Red)**..... \$109.00/pr.
- AP68CRW526 (Metallic Maroon)** \$109.00/pr.
- AP68CRW528 (Red)**..... \$109.00/pr.
- AP68CRW540 (Burnt Orange)** \$109.00/pr.
- AP68CRW614 (Gold)**..... \$109.00/pr.
- AP68CRW618 (Light Gold)**..... \$109.00/pr.
- AP68CRW620 (Copper)** \$109.00/pr.
- AP68CRW630 (Gold)**..... \$109.00/pr.
- AP68CRW634 (Light Metallic Fawn)**.... \$109.00/pr.
- AP68CRW636 (Ember Gold)** \$109.00/pr.
- AP68CRW650 (Saddle)**..... \$109.00/pr.
- AP68CRW656 (Brown)**..... \$109.00/pr.
- AP68CRW660 (Gold)**..... \$109.00/pr.
- AP68CRW670 ("Dukes" Tan)** \$109.00/pr.

☞ 9 1/2" armrest pads may also fit some 1966-67 B-Body models.



Reproduction armrest pads for 1968-70 B-Body convertible rear armrests.

- AP68CRW-RR100 (Black)**..... \$119.00/pr.
- AP68CRW-RR200 (White)**..... \$119.00/pr.
- AP68CRW-RR202 (Pearl White)**..... \$119.00/pr.

PHOTO N/A
 AT TIME OF
 PRINTING

Reproduction armrest pads for 1971-74 B-Body front armrests.

- AP71CRX100F2 (Black)**..... \$119.00/pr.
- AP71CRX200F2 (White)** \$119.00/pr.

ARMREST BASES



1966-67 B-Body and 1966-70 Charger reproduction 16 1/4" front armrest bases. These bases feature the correct smooth chrome finish and accept 13" armrest pads.

AP66CRXBASECHR \$99.00/pr.
 ☞ 16 1/4" armrest bases may also fit some C-Body models.



1966-70 B-Body reproduction 10" rear armrest bases. These bases feature the correct smooth chrome finish and accept 9 1/2" armrest pads.

AP66CRWBASERR2..... \$69.00/pr.
 ☞ These bases will not fit convertible models.



1968-70 B-Body reproduction 13" front armrest bases. These bases feature the correct smooth chrome finish and accept 9 1/2" armrest pads.

AP68CRWBASECHR \$89.00/pr.
 ☞ 13" armrest bases may also fit some 1966-67 B-Body models.
 ☞ These bases will not fit 1968-70 Charger models.

Dodge & Plymouth B-Body

DOOR PANEL CLIPS



Door panel clips for all models except E-Body models.

DOCLIP \$1.00/ea.

DOOR LOCK KNOBS



Door lock knobs for all 1964-74 B-Body models. Available in black or chrome.

BT64ABC/DOOR-B (Black) \$15.00/pr.
BT64ABC/DOOR-C (Chrome) \$9.00/pr.
 Will not work for E-Body models.

DOOR LOCK FERRULES



BT68CRW-FERRULE

BT68CX-FERRULE

Authentically reproduced ferrules support the door lock knob.

1968-70 B-Body (except Charger)

BT68CRW-FERRULE \$29.00/pr.
 Stainless steel.

1968-70 Charger

BT68CX-FERRULE \$29.00/pr.
 Stainless steel.

ASH TRAYS

Reproduction ash trays and bezels for 1966-70 B & C-Body rear armrest, and 1970 E-Body rear side panels & 71-74 B & E-Body rear consoles.

1966-74 B, C & E-Body

AT66BE \$59.00/ea.

MAP POCKET EMBLEMS



1968-69 Charger door panel map pocket emblems. These square "button" trim pieces attach to the corners of the map pockets.

DO68CX-EMBLEM \$20.00/ea.
 Use (2) per map pocket, (4) per car.

DOOR HANDLES



1963-66 C-Body 1963-65 B-Body door handles.
CK63ABC-DOOR \$39.00/pr.



1966-70 B-Body inside door handles.
CK66AB-DOOR \$59.00/pr.
 1971-74 B-Body inside door handles.
CK71B-DOOR \$59.00/pr.

WINDOW CRANK SPACERS



Front and rear window crank spacers for all 1968-74 B & C-Body models

1968-74 B & C-Body (all models)

CK68SPACER \$5.00/ea.
 Will work for front and rear windows on A, B & C-Body models.
 Will only work for front windows on E-Body models.

WINDOW CRANK SCREWS



Chrome plated window crank screws with hex like head for all 1968-74 B & C-Body models.

CK68SCREW \$2.00/ea.
 Use (4) per car.

VENT WINDOW CRANKS

1967 B & C-Body (all models)
CK67ABC-VENT \$29.00/ea.

WINDOW CRANKS



1963-66 B & C-Body window cranks

CK63ABC-WNDW \$29.00/ea.



1963-66 B & C-Body quarter glass window cranks

CK63ABC-QTR \$29.00/ea.



Reproduction front and rear window cranks for all 1967-74 B & C-Body models. Chrome plated with black knob.

1967 B & C-Body (all models)

CK67ABC-WNDW \$29.00/ea.
 Correct for front and rear windows.

1968-74 B & C-Body (all models)

CK68C-WNDW \$59.00/pr.
 Correct for front and rear windows.
 Screws and washers not included.



1968-74 B & C-Body (all models)

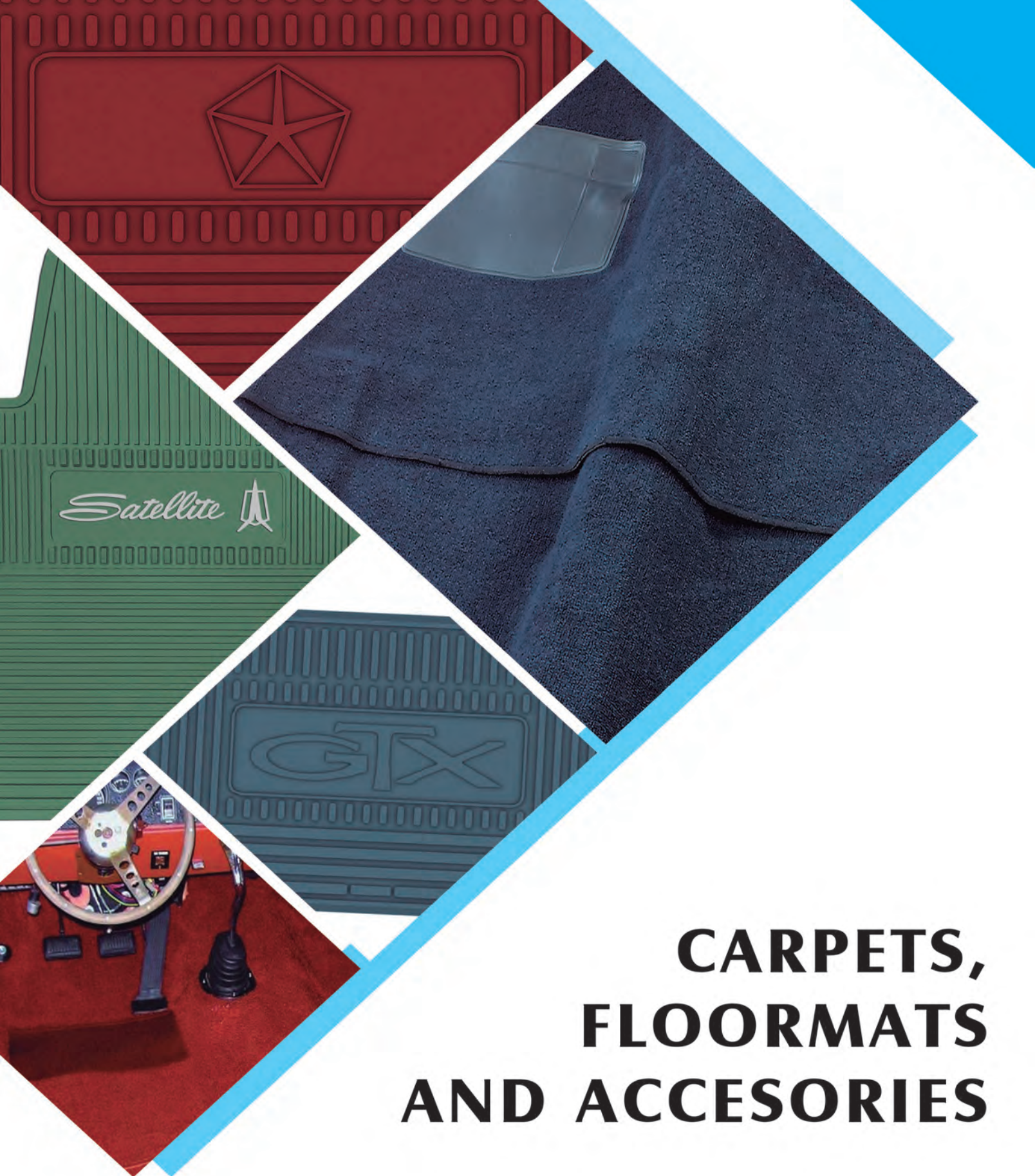

CK68C-WNDW1 \$69.00/pr.
 Correct for front and rear windows.
 Screws and thin washers included in this kit.





CARPETS, FLOORMATS AND ACCESORIES

 facebook.com/legendaryautointeriors
 twitter.com/legendaryautoin

 www.legendaryautointeriors.com
 instagram.com/legendaryautointeriorsltd
 youtube.com/user/legendaryauto



MODEL SPECIFIC CARPET

Legendary brand molded carpets utilize the heaviest face weight cutpile and loop carpet combined with an extra heavy poly coated backing that provides for an accurate and sharply detailed mold formed area. Surged edges and accurately die cut and applied 40oz. felt underlayment is the finishing touch to our vehicle specific carpets.

Bound and Surged Edges

Both Legendary cutpile and loop molded carpets have a heavy duty bound and surged edge that provides for an easy installation and clean appearance.



Underlayment Padding

Legendary molded carpets are made with a 40 oz. felt underlayment padding. All padding is trimmed around seat track mounts, seat belt holes and covers the most area than any carpet in the industry!



80/20 LOOP CARPET COLOR SELECTOR (c)

01 BLACK	03 RED	04 AQUA	05 DARK TEAL	06 FORD BLUE	07 DARK BLUE	08 TEAL	09 SHADE 13 BLUE
10 BRIGHT BLUE	11 MEDIUM BLUE	12 GREEN	13 DARK GREEN	14 DARK OLIVE GREEN	15 BLUE GREEN	16 MOSS GREEN	21 MEDIUM RED
22 BURNT ORANGE	24 ROSE BEIGE	25 DARK BROWN	26 SADDLE	27 LT/MEDIUM SADDLE	28 DARK COPPER	29 DARK SADDLE	31 MAROON
32 GOLD	33 DARK GOLD	34 FAWN	35 RED TUXEDO	36 BLUE TUXEDO	37 AQUA TUXEDO	38 LIGHT GREEN	39 ORANGE
40 PLUM	41 SUNSET GLOW	42 SILVER MINK	44 CORAL	45 EMBER GLOW	46 IVY GOLD	47 FAWN TUXEDO	48 SILVER
49 GUNMETAL GRAY	50 PARCHMENT	51 MIDNIGHT BLUE	53 GOLD TUXEDO	54 COPPER TUXEDO	55 OLIVE TUXEDO	81 CHARCOAL	

****36oz. JUTE PADDING INCLUDED WHERE PADDING WAS ORIGINAL.**

****VINYL BOUND EDGE WHERE THE FRONT AND REAR SECTIONS OF THE CARPET OVERLAP.**

****COLOR MATCHED ORIGINAL HEEL PAD ACCURATELY APPLIED USING THE SAME METHOD AS OEM.**

****MEETS OR EXCEEDS OEM SPECIFICATIONS.**

****DIMMER SWITCH GROMMET INCLUDED.**

****COLOR SAMPLES ARE AVAILABLE FOR COLORS OTHER THAN BLACK.**

****DYE LOTS WILL VARY +/- 10%. THIS IS COMMON IN THE CARPET INDUSTRY. CUSTOMERS ARE ENCOURAGED TO ORDER ALL CARPETED PRODUCTS AT THE SAME TIME TO ENSURE MATCHING DYE LOT.**

****FOR YEARS AND MODELS NOT LISTED PLEASE CALL OUR SALES DEPARTMENT AT 800-363-8804**

CUTPILE

CARPET COLOR SELECTOR (c)

801 BLACK	802 BLUE	807 DK. GRAY	808 TURQUOISE	810 BROWN	812 ROYAL BLUE	815 RED	818 OCEAN BLUE
819 DK. BLUE	820 SADDLE	821 TAUPE	825 MAROON	830 BUCKSKIN	835 FIRETHORNE	839 FED. BLUE	840 NAVY
849 JADE GREEN	850 CHAMOIS	852 SILVER	854 CARAMEL	857 MED. GRAY	869 WILLOW GREEN	871 SANDALWOOD	875 OXBLOOD
877 DOVE GRAY	885 LT. MAROON	897 CHARCOAL	1251 ALMOND	1804 SILVER	4033 MIDNIGHT BLUE	4305 OXBLOOD	4640 SADDLE
4643 POWDER BLUE	4666 SMOKE	4880 SAGE GREEN	7037 CAMEL TAN	7039 CARMINE	7075 OYSTER	7099 ANTELOPE	7130 DK. BLUE
7140 MED. SADDLE	7295 MEDIUM DOESKIN	7298 MAPLE	7500 BRIAR BROWN	7623 MEDIUM SAND GRAY	7701 GRAPHITE	7766 BLUE	8046 SILVER
8075 MED. GRAY	8082 LT. CRYSTAL BLUE	8384 DESERT TAN	8801 FLAME RED	8991 FORD SANDALWOOD	9006 LIGHT MOCHA	9196 MED. OPAL	9197 MEDIUM MOCHA
9199 SMOKE	9229 STEEL BLUE	9304 REGATTA BLUE	9577 MEDIUM DARK OAK	9777 BEIGE	9779 MED. GRAY	9779 TORCH RED	2000 CHROME YELLOW
2947-A RED	2005 HUGGER ORANGE	1998 ROYAL PURPLE	2003 LIMELIGHT GREEN	2004 ELECTRIC BLUE	8500 WHITE	1999 POWER PUMPKIN	2001 FUCHSIA

*For colors other than BLACK, a clean, non-faded sample may be helpful to assure a correct color match when ordering. Samples are available upon request. Dye lots will vary +/- 10%. This is common to industry standards and must be understood by the customer on all colors with or without sample approval. Customers are encouraged to order all carpeted products at one time to ensure the best dye lot matching. Carpeted items include: Seat back panels, Console carpet kits and certain model door panel carpet trim.

CARPET (NYLON LOOP)

The finest available today. Two-piece pre-molded shape made with an original specification blend of 100% Nylon. All carpets include 36oz. jute padding on the backside, dimmer switch grommet, color matched original style heel pad and vinyl bound edge where the front and rear sections overlap. Carpet kits are not shipped with pre-cut holes and must be done during installation of carpet. Some other minor trimming may be needed.

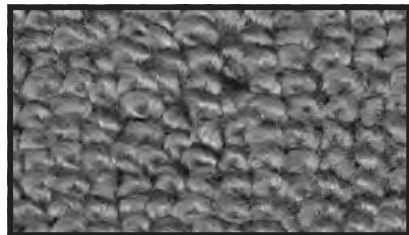

Loop Style

1962-65 B-Body

- CA62BA(C) (2-door/Automatic) \$205.00/ea.
- CA62BS(C) (2-door/Manual) \$205.00/ea.
- CA62B4DA(C) (4-door/Automatic) \$205.00/ea.

1962-65 B-Body "Tuxedo" style

- CA62BA(C) (2-door/Automatic) \$329.00/ea.
- CA62BS(C) (2-door/Manual) \$329.00/ea.

1966-67 Charger (See Diagram)

- CA66CXA(C)F (1966 Automatic) \$599.00/ea.
- CA66CXS(C)F (1966 Manual) \$599.00/ea.
- CA67CXA(C)F (1967 Automatic) \$599.00/ea.
- CA67CXS(C)F (1967 Manual) \$599.00/ea.
- *Price depends on color
- CA66CXT(C) (66-67 Trunk Carpet Only) \$119.00/ea.

1966-70 B-Body

- CA66BA(C) (2-door/Automatic) \$205.00/ea.
- CA66BS(C) (2-door/Manual) \$205.00/ea.
- ☞ Will not work for 1966-67 Charger models.

1971-74 B-Body

- CA71BA(C) (2-door/Automatic) \$205.00/ea.
- CA71BS(C) (2-door/Manual) w/bench \$205.00/ea.
- CA71BES(C) (2-door/Manual) w/bkt \$205.00/ea.

CARPET YARDAGE

Loop Carpet

- CAYD(C) (1 yard) \$79.00/yd.
- ☞ For colors other than black please refer to color code list

Loop "Tuxedo" Carpet

- CAYD(C) (1 yard) \$129.00/yd.
- ☞ For colors other than black please refer to color code list

Cut-pile Carpet

- CAYD(C)P (1 yard) \$79.00/yd.

JUTE BACKING

This insulating material when placed between the floorpan and molded carpet enhances sound barrier protection from road noise and adds cushion to your carpet. Also helpful for insulating headliners, trunk areas and more. 36"x36" cut.

- TA200ZFELT (20 oz.) \$19.00/yd.
- TA400ZFELT (40 oz.) \$29.00/yd.

1966-67 Charger Fastback Carpet Diagram

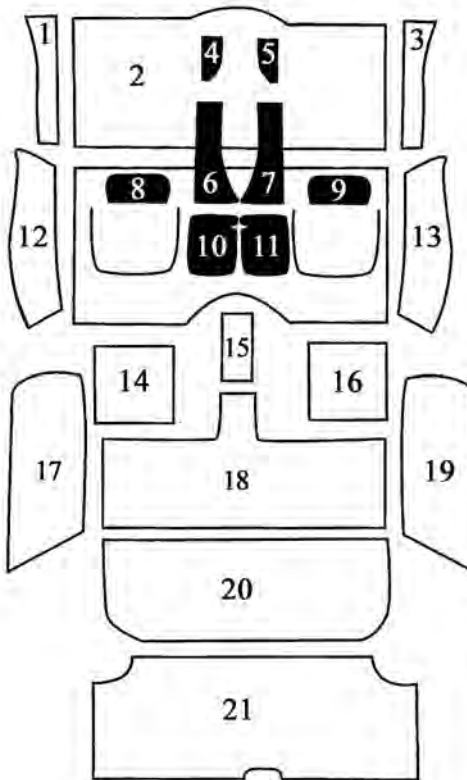

- 1 - Left Door Panel
- 2 - Floor-Pan (2 pc.)
- 3 - Right Door Panel
- 4 - Left Front Console
- 5 - Right Front Console
- 6 - Left Front Console
- 7 - Right Front Console
- 8 - Left Seatback
- 9 - Right Seatback
- 10 - Left Rear Console
- 11 - Right Rear Console
- 12 - Left Quarter Trim
- 13 - Right Quarter Trim
- 14 - Left Rear Seatback
- 15 - Fold-down Armrest
- 16 - Right Rear Seatback
- 17 - Left Wheel Well
- 18 - Cargo Floor
- 19 - Right Wheel Well
- 20 - Trunk Divider Door
- 21 - Trunk Mat (sold seperately)

CUT-PILE CARPET

Correct cut pile nylon carpet for 1972 and later cars and trucks. All carpets include 36oz. jute padding on the backside, dimmer switch grommet, color matched original style heel pad and vinyl bound edge where the front and rear sections overlap. Carpet kits *not* shipped with pre-cut holes and must be done during installation of carpet. Colors other than black require sample approval. Please call for samples.

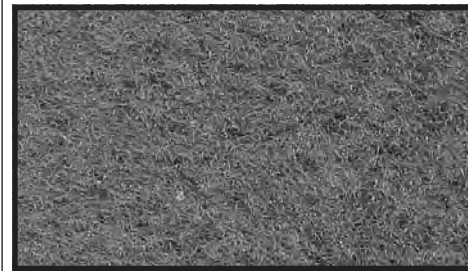

Cut-Pile Style

1971-74 B-Body

- CA71BA(C)P (2-door/Automatic) \$205.00/ea.
- CA71BS(C)P (2-door/Manual) \$205.00/ea.
- ☞ On 4-speed models please specify bench or bucket seats at time of order.
- ☞ On 4-speed models please specify B or E-Body style heel pad at time of order. (Some B-Body 4-speed models came with E-Body style heel pads)



LEGENDARY'S CUSTOM VINTAGE RUBBER STYLE FLOORMATS

DESIGNED TO FIT WHOLE FLOORPAN OF CAR LOGOS ON FRONT AND REAR MATS

How many times have you wished for automotive floormats that have floorpan shapes, that are easily cleanable and also have that "factory original" styling that would make you proud to display them in your classic car? Our "Custom Vintage" rubber style floormats will please the most discriminating buyer and provide years of carefree use.



www.legendaryautointeriors.com

CUSTOM DESIGN FLOORMATS

AVAILABLE IN ALL YEARS,
MAKES AND MODELS



Charger R/T

**1 Color
insert**

Adds \$25 to base price

Charger R/T

**2 Color
insert**

Adds \$50 to base price

Charger R/T

**3 Color
insert**

Adds \$75 to base price

**DESIGN YOUR OWN
INSERTS & COLORS**

www.legendaryautointeriors.com



FLOORMAT BASE & INSERT COLORS

BASE COLORS

001 Black - 002 White - 007 Dark Blue - 011 Medium Blue - 018 Bright Red - 020 Red - 023 Tan - 031 Maroon
 033 Dark Gold - 037 Aqua - 050 Turquoise - 051 Lime Green - 054 Purple - 057 Dk Olive Green
 074 Pink - 079 Gray - 098 Brown - 129 Dark Saddle - 132 Gold

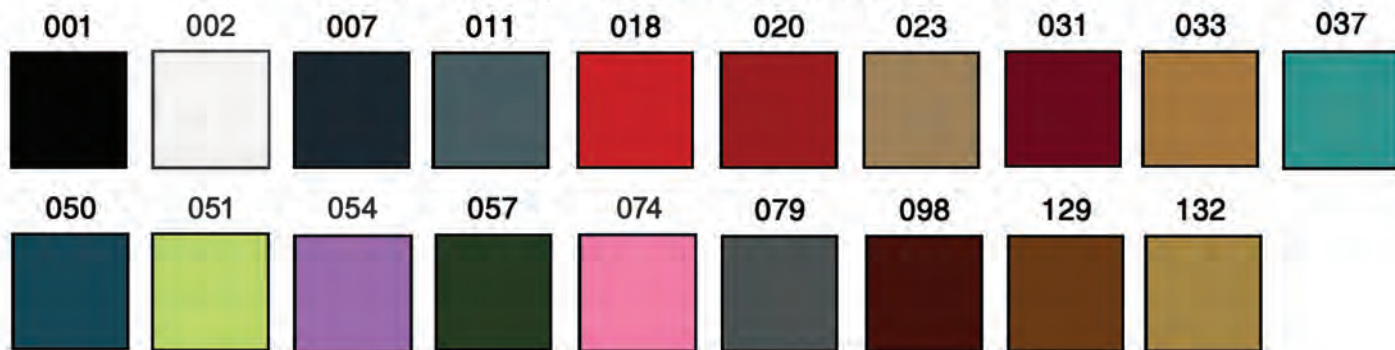

INSERT COLORS

133 Cream - 134 Sandalwood - 137 Aztec Gold - 138 Buckskin - 139 Sienna - 141 Coffee Bean - 142 Football
 143 Basketball - 150 Lemon Twist - 151 Mellow Yellow - 154 Plum Crazy - 156 Sky Blue - 157 Light Blue
 159 Pacific Blue - 160 Caribbean Blue - 161 Royal Blue - 163 Navy Blue - 165 Sassy Grass - 166 Pine
 167 Mint Green - 168 Hunter Green - 169 Antique Green - 170 Aqua Marine - 171 Mango - 173 Sunset Orange
 174 Panther Pink - 176 Cherry Red - 177 Cranberry - 178 Razzberry - 179 Garnet - 180 Smoke
 181 Platinum - 182 Medium Grey - 183 Silver - 184 Charcoal

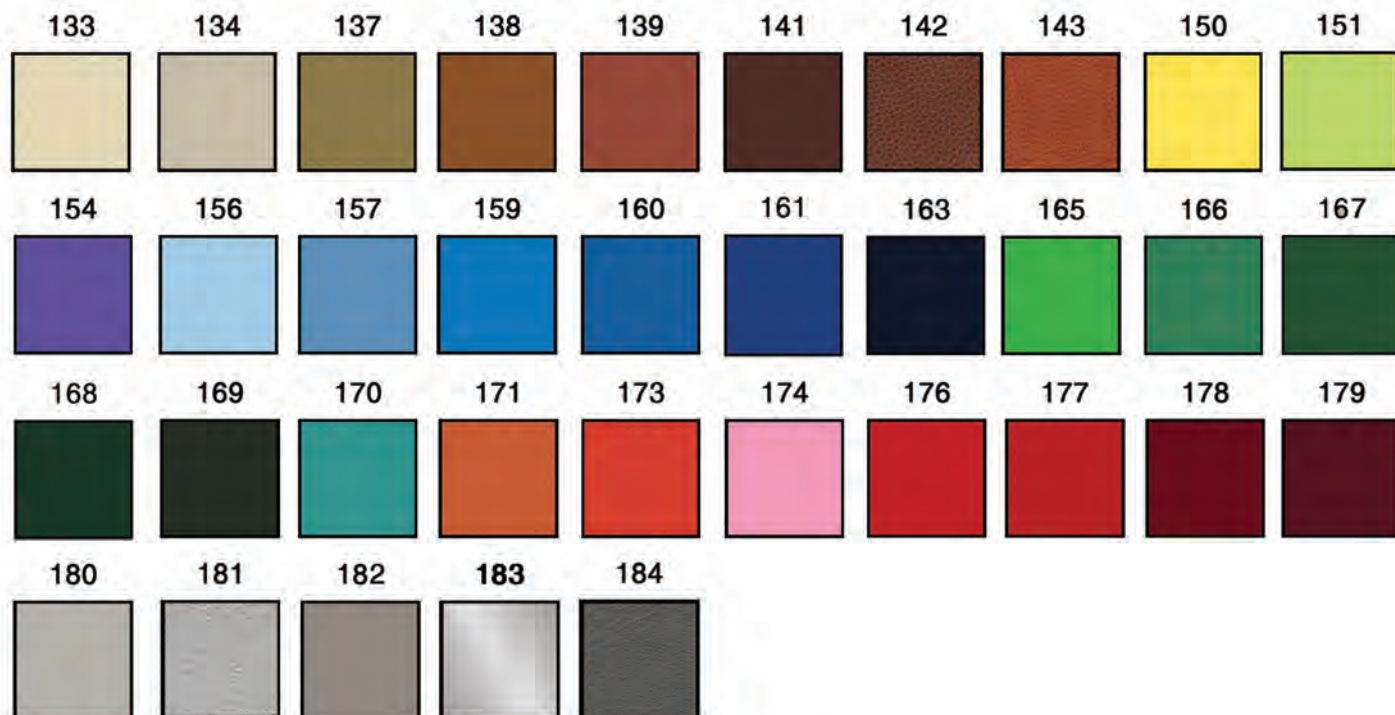

***Note - To order mats with colored inserts please call our sales department**

Actual colors will vary from samples on this page. Contact our Sample Request Department for actual color samples at 1-800-363-8804 or send us an email through our Sample Request Center on our website at www.legendaryautointeriors.com



1962-65 DODGE & PLYMOUTH B-BODY



**ALL NEW
DESIGN!!**

SURE-GRIP™
CONVEX ANTI-SKID BACKING



www.legendaryautointeriors.com

FLOORMAT PRICING:
ALL COLORS - \$229.00/set

1962 Dart 330
FMCLV018001(C) - Automatic FMCLV018002(C) - 4-speed

1962 Dart 440
FMCLV019001(C) - Automatic FMCLV019002(C) - 4-speed

1962 Dart
FMCLV020001(C) - Automatic FMCLV020002(C) - 4-speed

1962 Polara 500
FMCP0001001(C) - Automatic FMCP0001002(C) - 4-speed

1963 Polara 500
FMCP0002001(C) - Automatic FMCP0002002(C) - 4-speed

1963 Polara
FMCP0003001(C) - Automatic FMCP0003002(C) - 4-speed

1963-64 Dodge 330
FMCP0004001(C) - Automatic FMCP0004002(C) - 4-speed

1963-64 Dodge 440
FMCP0005001(C) - Automatic FMCP0005002(C) - 4-speed

1964 Polara 500
FMCP0006001(C) - Automatic FMCP0006002(C) - 4-speed

1964 Polara
FMCP0007001(C) - Automatic FMCP0007002(C) - 4-speed

1965 Coronet
FMCW0012001(C) - Automatic FMCW0012002(C) - 4-speed

1965 Coronet 440
FMCW0013001(C) - Automatic FMCW0013002(C) - 4-speed

1965 Coronet 500
FMCW0014001(C) - Automatic FMCW0014002(C) - 4-speed

1962 Fury
FMCF0001001(C) - Automatic FMCF0001002(C) - 4-speed

1962-64 Sport Fury
FMCF0002001(C) - Automatic FMCF0002002(C) - 4-speed

1963-64 Fury
FMCF0003001(C) - Automatic FMCF0003002(C) - 4-speed

1962 Belvedere
FMCR0016001(C) - Automatic FMCR0016002(C) - 4-speed

1962 Savoy
FMCR0017001(C) - Automatic FMCR0017002(C) - 4-speed

1963-64 Belvedere
FMCR0018001(C) - Automatic FMCR0018002(C) - 4-speed

1963-64 Savoy
FMCR0019001(C) - Automatic FMCR0019002(C) - 4-speed

1965 Belvedere I
FMCR0020001(C) - Automatic FMCR0020002(C) - 4-speed

1965 Belvedere II
FMCR0021001(C) - Automatic FMCR0021002(C) - 4-speed

1965 Satellite
FMCR0022001(C) - Automatic FMCR0022002(C) - 4-speed

		1962 Dart 330	1962 Dart 440	1962 Dart
1962 Polara 500	1963 Polara 500	1963 Polara	1963-64 Dodge 300	1963-64 Dodge 440
1964 Polara 500	1964 Polara	1965 Coronet	1965 Coronet 440	1965 Coronet 500
1962 Fury	1962-64 Sport Fury	1963-64 Fury	1962 Belvedere	1962 Savoy
1963-64 Belvedere	1963-64 Savoy	1965 Belvedere I	1965 Belvedere II	1965 Satellite

1966-74 DODGE CORONET & SUPERBEE



www.legendaryautointeriors.com

FLOORMAT PRICING:
ALL COLORS - \$229.00/set



**ALL NEW
DESIGN!!**

1966 Coronet - Script letters w/ Dodge emblem
FMCW0001001(C) - Automatic FMCW0001002(C) - 4-speed

1966 Coronet 440 - Script letters w/ Dodge emblem
FMCW0003001(C) - Automatic FMCW0003002(C) - 4-speed

1966 Coronet 500 - Script letters w/ Dodge emblem
FMCW0004001(C) - Automatic FMCW0004002(C) - 4-speed

1967-68 Coronet - Block letters w/ Dodge emblem
FMCW0005001(C) - Automatic FMCW0005002(C) - 4-speed

1967-68 Coronet 440 - Block letters w/ Dodge emblem
FMCW0006001(C) - Automatic FMCW0006002(C) - 4-speed

1967-68 Coronet 500 - Block letters w/ Dodge emblem
FMCW0007001(C) - Automatic FMCW0007002(C) - 4-speed

1967-68 Coronet R/T - Block letters w/ R/T
FMCW0002001(C) - Automatic FMCW0002002(C) - 4-speed

1969-70 Coronet - Block letters w/ Dodge emblem
FMCW0008001(C) - Automatic FMCW0008002(C) - 4-speed

1969-70 Coronet 440 - Block letters w/ Dodge emblem
FMCW0009001(C) - Automatic FMCW0009002(C) - 4-speed

1969-70 Coronet 500 - Block letters w/ Dodge emblem
FMCW0010001(C) - Automatic FMCW0010002(C) - 4-speed

1969-70 Coronet R/T - Block letters w/ R/T
FMCW0011001(C) - Automatic FMCW0011002(C) - 4-speed

1968-70 Super Bee - Bee logo only
FMSB0002001(C) - Automatic FMSB0002002(C) - 4-speed

1971 Super Bee - Bee Logo Only
FMSB0004001(C) - Automatic FMSB0004002(C) - 4-speed

1966-67 426 HEMI - Block letters
FMCDP001001(C) - Automatic FMCDP001002(C) - 4-speed

1968-70 HEMI - Block letters
FMCDP002001(C) - Automatic FMCDP002002(C) - 4-speed

1966-70 Pentastar
FMCDP003001(C) - Automatic FMCDP003002(C) - 4-speed

1971-74 Pentastar
FMCDP004001(C) - Automatic FMCDP004002(C) - 4-speed

1966 Coronet

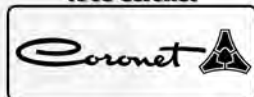

1966 Coronet 440



1966 Coronet 500



1967-68 Coronet



1967-68 Coronet 440



1967-68 Coronet 500



1967-68 Coronet R/T



1969-70 Coronet



1969-70 Coronet 440

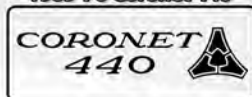

1969-70 Coronet 500



1969-70 Coronet R/T



1968-71 Bee



1966-67 426 HEMI



1968-70 HEMI

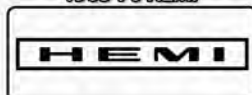

1966-74 Pentastar



1966-74 DODGE CHARGER

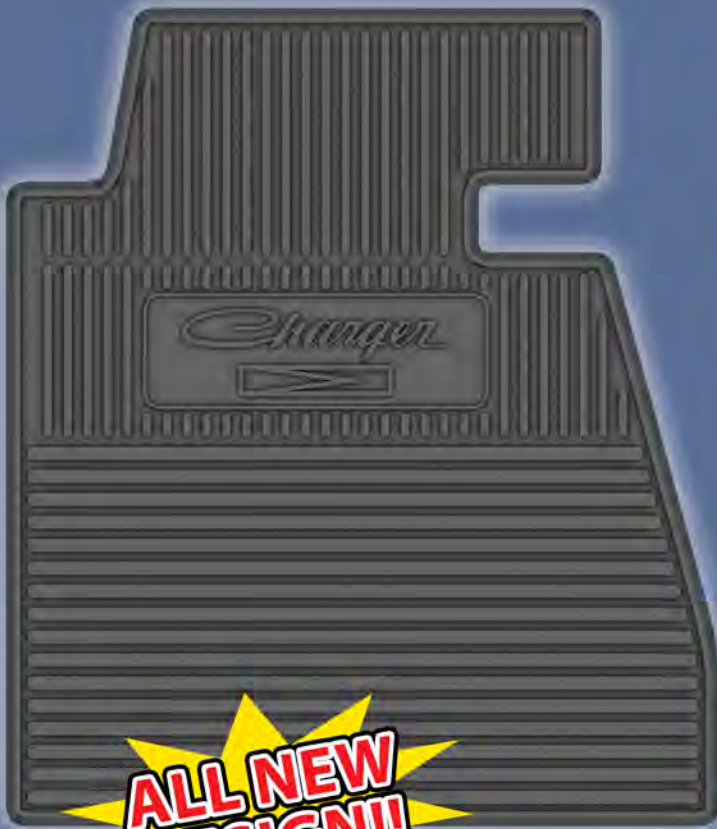

**ALL NEW
DESIGN!!**

SURE-GRIP™
CONYKE ANTI-SKID BACKING



www.legendaryautointeriors.com

FLOORMAT PRICING:
ALL COLORS - \$229.00/set

1966-70 Charger - Script letters w/ Dodge emblem
FMCX0001001(C) - Automatic FMCX0001002(C) - 4-speed

1968-70 Charger R/T - Script letters w/ R/T
FMCX0002001(C) - Automatic FMCX0002002(C) - 4-speed

1969 Charger Daytona - Block letters
FMCX0005001(C) - Automatic FMCX0005002(C) - 4-speed

1969-70 Charger 500 - Script letters
FMCX0006001(C) - Automatic FMCX0006002(C) - 4-speed

1969-70 Charger SE - Script letters w/ SE emblem
FMCX0007001(C) - Automatic FMCX0007002(C) - 4-speed

1971 Charger 500 - Script letters
FMCX0010001(C) - Automatic FMCX0010002(C) - 4-speed

1971-72 Charger SE - Script letters w/ SE emblem
FMCX0008001(C) - Automatic FMCX0008002(C) - 4-speed

1971-74 Charger - Script letters w/ Dodge emblem
FMCX0003001(C) - Automatic FMCX0003002(C) - 4-speed

1971 Charger R/T - Script letters w/ R/T
FMCX0004001(C) - Automatic FMCX0004002(C) - 4-speed

1973-74 Charger SE - Script letters w/ SE emblem
FMCX0009001(C) - Automatic FMCX0009002(C) - 4-speed

1966-67 426 HEMI - Block letters
FMCDP001001(C) - Automatic FMCDP001002(C) - 4-speed

1968-70 HEMI - Block letters
FMCDP002001(C) - Automatic FMCDP002002(C) - 4-speed

1966-70 Pentastar
FMCDP003001(C) - Automatic FMCDP003002(C) - 4-speed

1971-74 Pentastar
FMCDP004001(C) - Automatic FMCDP004002(C) - 4-speed

1966-74 Charger



1968-71 Charger R/T

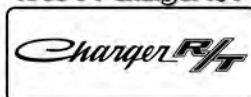

1969 Daytona



1969-71 Charger 500



1969-70 Charger SE

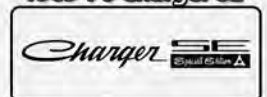

1966-67 426 HEMI



1968-70 HEMI



1971-72 Charger SE



1973-74 Charger SE



1966-74 Pentastar



NOW AVAILABLE...

2006-24 CHALLENGER & CHARGER!!



 OFFICIAL LICENSED PRODUCT

FLEXTREAD®

CHARGER

CHALLENGER

Challenger

SXT

GT

DAYTONA

R/T

R/T

T/A

SRT

SRT 

HELLCAT 

SRT 

SCAT PACK 

392
HEMI

 DEMON

HEMI

DODGE 

1-833-700-3539 WWW.FLEXTREADMATS.COM

FLEXTREAD®

**NOW AVAILABLE...
FLOOR MATS FOR
2009-24 RAM 1500/2500/3500**



RAM



RAM

BIGHORN

LONGHORN

LARAMIE



**POWER
WAGON**

REBEL

WARLOCK



833-700-3539

WWW.FLEXTREADMATS.COM

KICK PANELS

Reproduction plastic kick panels for 1966-74 B-Body models. Available in black or colors in deluxe "OEM" and standard.



1966-70 B-Body (all models)

- KI66CRWX100 (Black).....\$195.00/pr.
- KI66CRWX200 (White).....\$195.00/pr.
- KI66CRWX320 (Metallic Navy).....\$195.00/pr.
- KI66CRWX330 (Dark Metallic Blue).....\$195.00/pr.
- KI66CRWX332 (Light Metallic Blue).....\$195.00/pr.
- KI66CRWX338 (Bright Blue).....\$195.00/pr.
- KI66CRWX416 (Metallic Turquoise).....\$195.00/pr.
- KI66CRWX430 (Dark Metallic Green).....\$195.00/pr.
- KI66CRWX434 (Dark Metallic Green).....\$195.00/pr.
- KI66CRWX520 (Metallic Red).....\$195.00/pr.
- KI66CRWX526 (Metallic Maroon).....\$195.00/pr.
- KI66CRWX528 (Red).....\$195.00/pr.
- KI66CRWX540 (Burnt Orange).....\$195.00/pr.
- KI66CRWX614 (Gold).....\$195.00/pr.
- KI66CRWX620 (Copper).....\$195.00/pr.
- KI66CRWX636 (Ember Gold).....\$195.00/pr.
- KI66CRWX638 (Dark Gold).....\$195.00/pr.
- KI66CRWX650 (Saddle).....\$195.00/pr.
- KI66CRWX656 (Brown).....\$195.00/pr.

KICK PANEL INSULATION

Die-cut from the correct yellow insulation to properly fit behind the kick panels and reduce road noise.



1963-64 Fury & Sport Fury

KI63CF \$43.00/kit

1963-65 Belvedere & Satellite

KI63CR \$32.00/kit

1966-70 B-Body (all models)

KI66CRWX \$21.00/kit

1971-74 B-Body (all models)

KI71CRX \$43.00/kit

FIREWALL INSULATION



Die-cut from black fiberboard with yellow insulation attached to properly fit the firewall. Clips included.

1963-64 Fury & Sport Fury

FI63CFW/O (no air).....\$54.00/kit

FI62CR-HTR (heater delete section)....\$32.00/kit

FI62CR-HTR is the heater delete area only. For the complete firewall pad, FI63CRW/O must be ordered with it.

1963-65 Belvedere & Satellite

FI63CRW/O (no air).....\$54.00/kit

FI62CR-HTR (heater delete section)....\$14.00/kit

FI62CR-HTR is the heater delete area only. For the complete firewall pad, FI63CRW/O must be ordered with it.

1966-67 B-Body (all models)

FI66CRWXW/O (no air).....\$65.00/kit

FI66CRWXW/A (with air).....\$65.00/kit

1968-70 B-Body (all models)

FI68CRWXW/O (no air).....\$65.00/kit

FI66CRWXW/A (with air).....\$59.00/kit

1971-74 Roadrunner, Satellite GTX, Charger

FI71CRXW/O (no air).....\$65.00/kit

FI71CRXW/A (with air).....\$65.00/kit

SOUND DEADENER

This rubber/tar material installs under the carpet to reduce heat and noise. Pre-cut to correct shape and size.

1967-76 A-Body (all models)

1966-74 B-Body (all models)

1970-74 E-Body (all models)

SD66CABE\$99.00/ea.

DOOR SILL PLATES

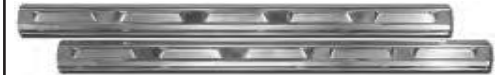

Machine stamped aluminum sill plates cover the edge of the carpet securing it to the lower door frame section. Available for 2-door models only. * Do not come with screws, must supply own.

1966-67 B-Body

SP66CRWX\$129.00/pr.

1968-70 B-Body

SP68CRWX \$99.00/pr.

1971-74 B-Body

SP71CRWX \$149.00/pr.

OEM FIREWALL INSULATION

Firewalls are cut and punched with standard factory holes and are shipped ready-to-install with the appropriate "period" insulation attached.

1968-70 B-Body

FI68CRWXO (no air)..... \$184.00/pr.



Providing the automotive industry
with the world's highest quality
soft trim products and services
RIGHT HERE AT HOME

**STILL ASSEMBLED AND
MADE IN THE** ★★★★★
USA 

THERE REALLY IS A DIFFERENCE!!



Legendary
AUTO INTERIORS LTD.

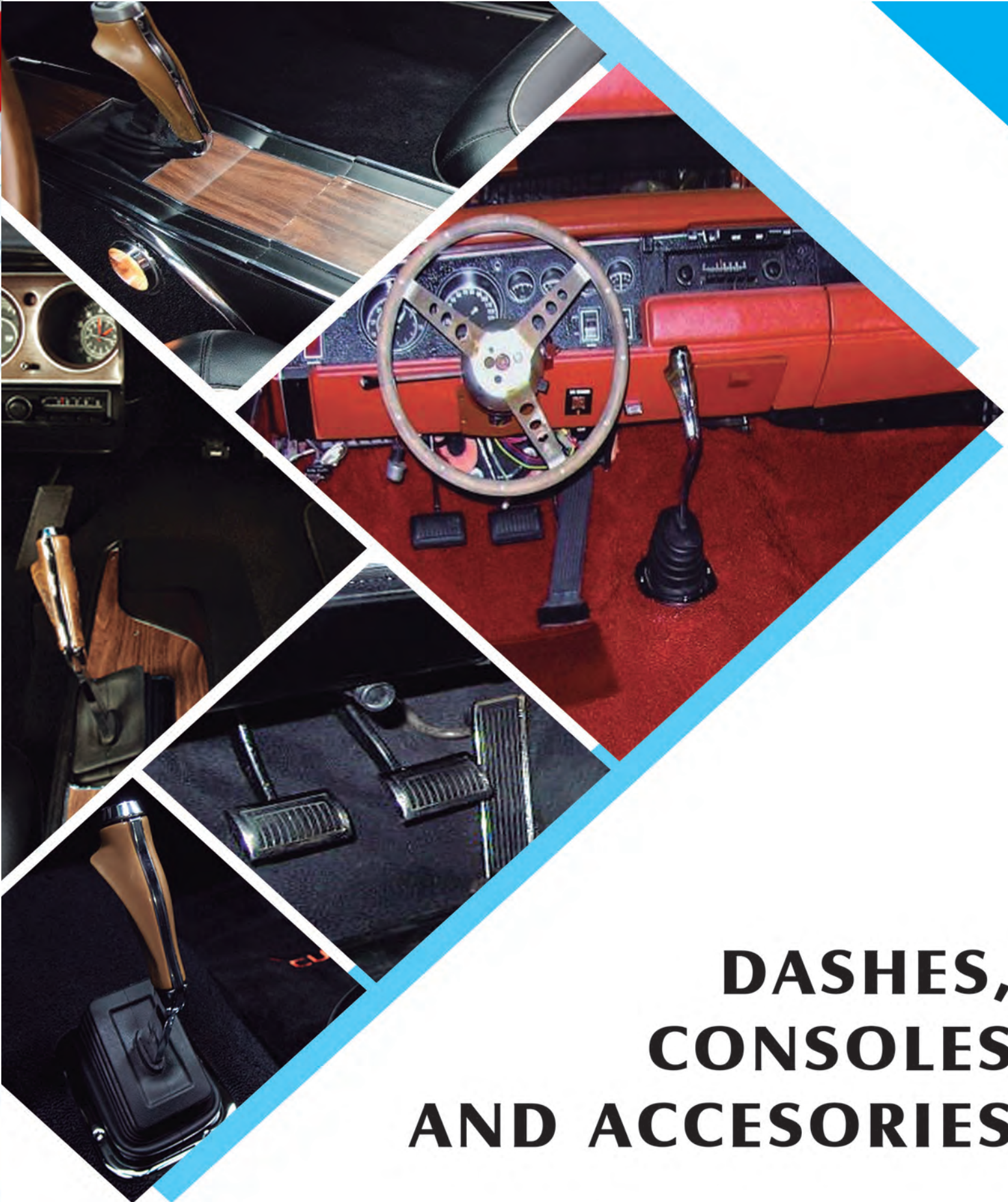

www.legendaryautointeriors.com





DASHES, CONSOLES AND ACCESORIES

 facebook.com/legendaryautointeriors
 twitter.com/legendaryautoin

 www.legendaryautointeriors.com
 instagram.com/legendaryautointeriorsltd
 youtube.com/user/legendaryauto

1969-70 DODGE & PLYMOUTH B-BODY DASH PADS

OEM style

As-Original Stamped Steel Core

Available in 6 vibrant colors!!

69-70 White (200)
(also paintable)

69 Saddle (650)

69-70 Black (100)

69 "Dukes" Tan (670)

69 Dark Metallic Blue (330)

69-70 Dark Metallic Green (434)

- Manufactured by Legendary
- Perfect Alignment
- Guaranteed Fit and Quality
- As Original Contours & Features
- Original Factory Look
- Limited Lifetime Warranty

An Industry First From Legendary!!



**Perfect Fit and Alignment!!
Check out this test-fit photo!**

1969-70 B-Body (all models) (L5)	
DP69CRWX100 (Black)\$492.00/ea.
DP69CRWX200 (White)\$492.00/ea.
DP69CRWX330 (Dark Met. Blue)\$492.00/ea.
DP69CRWX434 (Dark Met. Green)\$492.00/ea.
DP69CRWX650 (Saddle)\$492.00/ea.
DP69CRWX670 ("Dukes" Tan)\$492.00/ea.

B-BODY DASH PADS

Reproduction dash pads for 1971-74 B-Body models feature original Cologne grain finish. Available in black only.

- 1966-67 B-Body (all models except Charger)**
DP66CRW01 Discontinued
- 1968 B-Body (all models)**
DP68CRWX01 Discontinued
- 1971-74 B-Body (all models)**
DP71CRX01 (Black) \$579.00/ea.

UNDERDASH INSULATION

Die-cut to original specifications, this insulation eliminates underdash noise and vibration.

- 1966-67 B-Body (all models)**
UD66CRWX \$21.00/kit
- 1968-70 B-Body (all models)**
UD68CRWX \$21.00/kit

HEMI CHOKE CABLE

Underdash cable that operates the choke on 1971 Hemi cars. Includes correct foil "CHOKE" applique and firewall grommet.

- 1971 B-Body HEMI**
UD71BE-HEMI \$89.00/ea.

"CARB AIR" APPLIQUE

Correct red foil "CARB AIR" applique for underdash cable that manually operates the cold air doors on 1969-1971 fresh air Shaker, Air Grabber, and Ramcharger hoods.

- 1969-70 B-Body "Carb Air" Foil Applique**
UD69BE-CARB \$15.00/ea.

"CHOKE" APPLIQUE

Correct red foil "CHOKE" applique for underdash cable that operates the choke on 1971 Hemi cars.

- 1971 B-Body**
UD71BE-CHOKE \$15.00/ea.

VENT CABLES



Underdash vent cable with correct "square" knob and white VENT marking for 1968-70 Dodge and Plymouth B-Bodies without AC.

- 1968-70 B-Body**
UD68B-VCL (left hand) \$79.00/ea.
UD68B-VCR (right hand) \$79.00/ea.



Underdash vent cable with correct round knob knurled edge for 1971-74 B-Bodies without AC.

- 1971-74 B-Body**
UD71B-VCL (left hand) \$79.00/ea.
UD71B-VCR (right hand) \$79.00/ea.

FRESH AIR HOOD CABLES



Cables that operate the cold and warm air doors on the 1969-70 Ramcharger (Dodge B-Body) and 1969 Air Grabber (Ply. B-body) hoods. Includes foil "CARB AIR" applique and firewall grommet.

- 1969-70 B-Body Under Dash Cable**
UD69B-HCD \$79.00/ea.
- 1969-70 B-Body Under Hood Cable**
UD69B-HC \$29.00/ea.

CONSOLE SHIFTER SLIDE



Reproduction shifter slide seal for 1966-1970 B-Body models with console shifted automatics.

- TN66AB-SLIDE** \$22.00/ea.

LOWER STEERING COLUMN COVER



For 1968-69 B-Body. Hardware is included

- 1968-69 B-Body**
TA68B-CVR \$69.00/ea.
- 1970 Non Rally**
TA70B-CVR \$59.00/ea.
- 1970 Rally**
TA70B-RYECVR \$69.00/ea.

4-SPEED CONSOLE SIDE COVER



Reproduction console side cover for 1966-70 B & C-Body models (except '66 Charger) with manual transmission. Molded in black plastic (originals were fiberboard) to original specifications.

- CS66CFMPRWX4SP** \$110.00/ea.

PILLAR POST MOLDINGS



Reproduction plastic pillar post moldings for 1968-70 B-Body and 1971-74 B-Body models.

- 1968-70 B-Body**
PP68CRWX100 \$169.00/pr.
- 1971-74 B-Body**
PP71CRXM100-2 \$169.00/pr.
 ☞ 2 screw model that fits through January of 1971 models
PP71CRXM100-1 \$169.00/pr.
 ☞ 1 screw model that fits later 1971 and all 1972-74 models
 ☞ Quality is fair. Customer Approval Only. Item is Non Returnable/Non Refundable

CONSOLE CARPET KITS

Carpet kits for B-Body bucket seat interiors with center console option. Ready to install kits come with fully bound carpet attached to die-cut panel board as original where applicable by year.

1962-63 B-Body (all models)

CC62CFPR(C).....\$75.00/kit
 Please refer to carpet color selection page to specify carpet color at time of order.

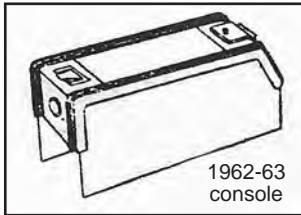

1962-63 console

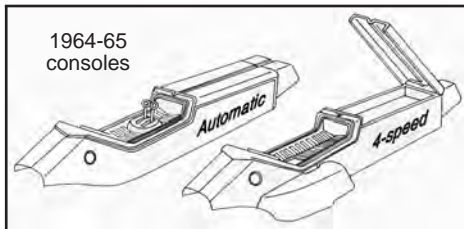

1964-65 consoles



1964 B-Body automatic console carpet

1964 B-Body (all models)

CC64CFPRWA(C) (automatic).....\$153.00/kit
CC64CFPRWS(C) (manual).....\$153.00/kit
 Please refer to carpet color selection page to specify carpet color at time of order.

1965 B-Body (all models)

CC65CFPRWA(C) (automatic).....\$153.00/kit
CC65CFPRWS(C) (manual).....\$153.00/kit



1966-70 B-Body 4-speed

1966-70 B-Body (all models)

CC66CRWA(C) (automatic).....\$75.00/kit
CC66CRWXS(C) (manual) (shown)\$93.00/kit
 Please refer to carpet color selection page to specify carpet color at time of order.
 Will not work for 1966-67 Charger.

WOODGRAIN CONSOLE INSERTS



Die-cut vinyl woodgrain inserts for automatic and 4-speed models made in original grain and color. Adhesive backing makes them easy to install.

1968-70 (all models)

WC68BA (automatic) \$32.00/ea.
WC68BS (manual) \$32.00/ea.

1971-74 (all models)

WC70EBA (automatic)..... \$30.00/ea.
WC70EBS (manual)..... \$30.00/ea.

67-70 B-BODY CONSOLES

Injection mold plastic console body for 1967-70 B-Body models. Available for automatic and 4-speed models. Molded in black plastic to original specifications and correct grain. Original hardware must be reused. For console carpet kits please see above.

1967-70 B-Body OS1 OS2

CS67CRWXA (Automatic)..... \$299.00/ea.
CS67CRWXS (4-speed)..... \$299.00/ea.



Automatic



4-speed

66-70 B-BODY CONSOLE TRIM

1966-70 B-Body

CS66B-TRIM (automatic).....\$169.00/ea
CS66B-TRIM4SP (manual).....\$169.00/ea

CONSOLE LIGHT LENSES



Round plastic console light lenses for 1964-70 B-Body models equipped with center console.

LL64B-CON \$15.00/pr.

DOME LIGHT LENS



Round plastic dome light lens for 1966-74 B & C-Body models.

LL66ABCE-DOME\$10.00/ea.

MAP LIGHT LENS



Plastic map light lens for 1967-70 B-Body models. Installation hardware included.

LL67AB-MAPLENS\$19.00/ea.

COURTESY LIGHT LENSES

Round plastic courtesy light lenses located on the sail panels for 1964-66 B & C-Body models.

LL65BC-CRTSY \$29.00/pr.



REAR WINDOW TRIM



Reproduction molded plastic trim replaces frequently cracked or broken original trim. Available in black only or can be painted to match other interior colors.

- 1964-65 B-Body** ⁰⁵¹
(2 & 4-door Hardtop & Sedan)
RT64C-B03 (3 pc.) \$ 79.00/kit
- 1968-70 Roadrunner, Satellite & GTX** ⁰⁵¹
RT68CR03 (3 pc.) \$ 99.00/kit
RT68CR04 (4 pc.) \$109.00/kit
RT68CRLP (lower center piece) \$ 49.00/ea.
- 1968-70 Coronet & Coronet R/T** ⁰⁵¹
RT68CW03 (3 pc.) \$ 99.00/kit
RT68CW05 (5 pc.) \$109.00/kit
RT68CW06 (6 pc.) \$129.00/ea.
RT68CWLC (lower corners) \$ 39.00/ea.
RT68CWLP (lower center piece) \$ 49.00/ea.
- 1968-70 Charger & Charger R/T** ⁰⁵¹
RT68CX04 (4 pc.) \$99.00/kit
RT68CX06 (6 pc.) \$129.00/kit
RT68CXLC (lower corners) \$ 49.00/ea.
- 1969 Charger 500 & Daytona** ⁰⁵¹
RT69CX03 (3 pc.) \$ 99.00/kit
RT69CX06 (6 pc.) \$129.00/kit

68-70 HORN BUTTON



Horn button for 1968-70 B-Body models with woodgrain steering wheels. Original grain texture. Available in black only but can be dyed to match interior colors.

- 1968-70 B-Body (all models)**
SW68C-HB (shown) \$69.00/ea.

RADIO TRIM PLATES

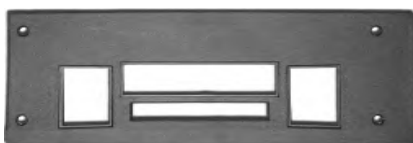

Add the finishing touch to your dash with these factory radio trim plates. Finished in flat black these trim plates fit all factory installed AM and AM/FM radios.

- 1968-69 Roadrunner, Satellite & GTX**
RB68CR (shown) \$79.00/ea.
- 1970 B-Body (with Rallye gauges)**
RB70CRWX \$99.00/ea.

DASH VENTS

Exact duplicates of the original dash vents found on the top portion of the dash. Available in black only but can be painted to match interior colors. Fastening nuts included.



- 1962-65 B-Body (all models)**
DP62C-VENT \$89.00/pr.
- 1968-70 B-Body (all models)**
DP68CRWX-VENT \$89.00/pr.

DASH VENT HOSE KITS

Dash vents and fastening nuts (same as above) with new reproduction vent hoses. Kits include 2 vents with fastening nuts and 2 hoses with clips.



- 1962-65 B-Body (all models)**
DP62C-VHKIT \$139.00/pr.
- 1968-70 B-Body (all models)**
DP68CRWX-VHKIT \$139.00/pr.

GLOVEBOX LINERS

Glovebox liners are die-cut and pre-stapled with mounting hardware attached for easy installation. Fuse box doors included where applicable.



- 1962 Polara, Fury & Sport Fury**
GB62CFP \$32.00/ea.
- 1963 Polara, Belvedere, Fury & Sport Fury**
GB63CFPR \$43.00/ea.
- 1964 Polara, Belvedere, Fury & Sport Fury**
GB64CFRP (no air) \$32.00/ea.
GB64CFRPA (with air) \$32.00/ea.
- 1965 Belvedere, Satellite & Coronet**
GB65CRW \$32.00/ea.
- 1966-67 Coronet & Charger**
GB66WX \$30.00/ea.
- 1966-67 Belvedere, Satellite & GTX**
GB66R \$32.00/ea.
- 1968 Coronet, Charger, Roadrunner & GTX**
GB68RWX \$32.00/ea.
- 1969 Coronet, Charger, Roadrunner & GTX**
GB69RWX \$32.00/ea.
- 1970 Coronet, Charger, Roadrunner & GTX**
GB70RWX \$32.00/ea.

AUTOMATIC SHIFTER KNOB



Reproduction woodgrain shifter knob used in selected 1969-74 B-Body models with console-shifted automatics. Black push button and spring included in kit.

- TN69AABE-SHIFT \$79.00/kit

4-SPEED SHIFTER KNOB



Woodgrain shifter knob made of plastic for 1968-1969 B-Body 4-speed models. Features a correct woodgrain texture and 4-speed pattern.

- TN68AB4SP-BALL \$79.00/ea.

Dodge & Plymouth B-Body

SHIFTER BOOTS & BEZEL

Rubber shifter boots and bezels as original. Upper boots are for models equipped with center consoles while lower boots are for manual transmission models without a center console. Lower shift boots use a bezel that feature a chrome finish as the originals.



1966-69 B-Body (all models)
TN66B-BOOT-U (with console)...DISCONTINUED



1968-69 B-Body (Hurst equipped models)
TN68B-BOOT-L (w/o console)..... \$99.00/ea.



1971-72 B-Body (all models)
TN70BE-BOOT-L (w/o console)..... \$69.00/ea.
⚠ Not correct for 1971-72 B-Body models with bench seat or buckets with center fold-down armrest.



1968-70 B-Body (all models)
TN68B-BOOTBEZ (w/o console)..... \$29.00/ea.



1971-72 B-Body (all models)
TN70BE-BOOTBEZ (w/o console)..... \$29.00/ea.

PEDAL PADS & BEZELS

Reproduction pedal pads and bezels for accelerators, brake/clutch and parking brake on B-Body models.

ACCELERATORS & BEZELS



1962-65 B-Body
PB63AB-A (pad w/ raised dots).....\$59.00/ea.

1966-70 B-Body
PB66B-A (pad) (shown).....\$79.00/ea.
PB66B-ABEZ (bezel).....\$15.00/ea.

AUTOMATIC BRAKE PADS & BEZELS



1962-65 B-Body
PB63ABA-B (pad w/ raised dots) \$39.00/ea.

1966-70 B-Body
PB66ABA-B (pad) (shown).....\$39.00/ea.
PB66ABA-BBEZ (bezel) (shown).....\$29.00/ea.

1971-72 B-Body
PB70BEA-B (pad).....\$19.00/ea.
PB70BEA-BBEZ (bezel).....\$19.00/ea.

4-SPEED CLUTCH/BRAKE PADS & BEZELS



1962-65 B-Body
PB63AB4SP-B/C (pad w/ dots) \$19.00/ea.

1966-70 B-Body
PB66AB4SP-B/C (pad).....\$39.00/pr.
PB66AB4SP-B/CBEZ (bezel) (shown).. \$29.00/pr.

1971-72 B-Body
PB70BE4SP-B/C (pad) (shown).....\$29.00/ea.
PB70BE4SP-B/CBEZ (bezel).....\$15.00/ea.

1973-74 B-Body
PB71ABE4SP-B/C (pad) \$10.00/ea.

PARKING BRAKE PADS



1962-65 B-Body
PB63AB-P (pad w/ dots) (shown).....\$19.00/ea.

1966-70 B-Body
PB66AB-P (pad)\$29.00/ea.
PB66AB-PBEZ (bezel) (shown).....\$15.00/ea.

1971-72 B-Body
PB70BE-P (pad).....\$29.00/ea.
PB70BE-PBEZ (bezel).....\$15.00/ea.

SHIFTER BOOTS & BEZELS



Clutch release fork boot for 1964-74 B & C-Body 4-Speed & 3-Speed column shift

1964-74 A, B, C & E-Body
TN64ABCE-BOOT \$39.00/ea.

PISTOL GRIP SHIFTER & LENS





Reproduction injection-molded plastic pistol grip shifter for 1970-74 B 4-speed models. Pistol and lens sold separately.



TN70BE4SP-GRIP \$89.00/ea.
TNGRIPLENS \$15.00/ea.





HEADLINERS AND TRIM ACCESORIES

 facebook.com/legendaryautointeriors
 twitter.com/legendaryautoin

 www.legendaryautointeriors.com
 instagram.com/legendaryautointeriorsltd
 youtube.com/user/legendaryauto

Headliner Grains and Colors

Legendary Auto Interiors headliners are manufactured to original specifications and are available in a variety of colors in Perforated or Non-Perforated pattern. Each headliner is assembled with heavy-duty stitching.

If your year/model is not listed please contact our sales department for assistance on availability. Please specify perforated or non-perforated at time of order. Sample approval is highly recommended for colors other than black.

STANDARD style

Non-Perforated

01 Black	02 White	03 Red	07 Dark Blue
11 Medium Blue	13 Dark Green	17 Buckskin	18 Light Blue
20 Bright Red	31 Maroon	38 Sandalwood	98 Brown

Perforated

01 Black	02 White	03 Red	07 Dark Blue
11 Medium Blue	13 Dark Green	17 Buckskin	18 Light Blue
20 Bright Red	31 Maroon	38 Sandalwood	98 Brown

OEM style

Legendary Auto Interiors, Ltd. is pleased to announce another first in the industry. "As Original" headliners and sail panels are now available for 1965-66 and 1969-72 Dodge, Plymouth and Chrysler cars. All new headliner styles have a heavier cotton/poly cloth backing with more vibrant colors and finishes like the ORIGINAL!! This will assure longevity to these new products as the vinyl and backing are much higher quality than other vinyls offered in today's automotive marketplace.

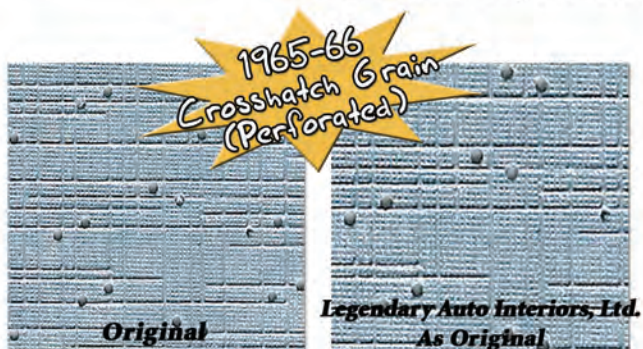

101 Black	102 White
111 Light Met. Blue	121 Metallic Red

101 Black	102 White	107 Dark Blue
110 Bright Blue	113 Dark Green	122 Burnt Orange

HEADLINERS

1963 Polara 500 & Dodge 440

Hardtop - (Perforated Grain)

- HL63CP01 (Black)..... \$169.00/ea.
- HL63CP02 (White)..... \$169.00/ea.

1963 Dodge 330 & 440

2 & 4 Door Sedan - (Perforated Grain)

- HL63D330/01 (Black)..... \$169.00/ea.
- HL63D330/02 (White)..... \$169.00/ea.

1963 Belvedere, Fury & Sport Fury

Hardtop - (Perforated Grain)

- HL63CF01 (Black)..... \$169.00/ea.
- HL63CF02 (White)..... \$169.00/ea.

☞ For 1963 Sport Fury with black & red interiors, the headliners were always white. Any other color is considered custom. No custom charge will be applied.

1964 Dodge 330 & 440

2 & 4 Door Sedan - (Perforated Grain)

- HL64D330/01 (Black)..... \$169.00/ea.
- HL64D330/02 (White)..... \$169.00/ea.

1964 Polara, Polara 500 & Dodge 440

1964 Belvedere, Fury & Sport Fury

1965 Belvedere II & Satellite

Hardtop - (Perforated Grain)

- HL64CFPR01 (Black)..... \$169.00/ea.
- HL64CFPR02 (White)..... \$169.00/ea.

Hardtop - OEM Style - (Crosshatch Grain)

- HL65CFPR101 (Black)..... \$255.00/ea.
- HL65CFPR102 (White)..... \$255.00/ea.

1964 Savoy, Belvedere & Fury

1965 Belvedere I & II

2 & 4 Door Sedan (Perforated Grain)

- HL64CFPRW01 (Black)..... \$169.00/ea.
- HL64CFPRW02 (White)..... \$169.00/ea.

2 & 4 Door Sedan OEM Style

(Crosshatch Grain)

- HL65CFPRW101 (Black)..... \$255.00/ea.
- HL65CFPRW102 (White)..... \$255.00/ea.
- HL65CFPRW111 (Light Metallic Blue)..... \$255.00/ea.

1965 Coronet 440 & 500

Hardtop - (Perforated Grain)

- HL65CW01 (Black)..... \$169.00/ea.
- HL65CW02 (White)..... \$169.00/ea.

Hardtop - OEM Style - (Crosshatch Grain)

- HL65CW101 (Black)..... \$255.00/ea.
- HL65CW102 (White)..... \$255.00/ea.
- HL65CW111 (Light Metallic Blue)..... \$255.00/ea.
- HL65CW121 (Metallic Red)..... \$255.00/ea.

1966-67 Coronet, Belvedere II, Satellite & GTX

Hardtop - (Perforated Grain)

- HL66CRW01 (Black)..... \$169.00/ea.
- HL66CRW02 (White)..... \$169.00/ea.
- HL66CRW03 (Red)..... \$169.00/ea.
- HL66CRW07 (Dark Blue)..... \$169.00/ea.
- HL66CRW11 (Medium Blue)..... \$169.00/ea.

Hardtop - OEM Style - (Crosshatch Grain)

- HL66CRW101 (Black)..... \$255.00/ea.
- HL66CRW102 (White)..... \$255.00/ea.
- HL66CRW111 (Light Metallic Blue)..... \$255.00/ea.
- HL66CRW121 (Metallic Red)..... \$255.00/ea.

1966-67 Coronet, Belvedere I & II

2 & 4 Door Sedan 4 Bow - (Perforated Grain)

- HL66CR401 (Black)..... \$169.00/ea.
- HL66CR402 (White)..... \$169.00/ea.

4 Bow - OEM Style - (Crosshatch Grain)

- HL66CR4101 (Black)..... \$255.00/ea.
- HL66CR4102 (White)..... \$255.00/ea.
- HL66CR4111 (Light Metallic Blue)..... \$255.00/ea.
- HL66CR4121 (Metallic Red)..... \$255.00/ea.

2 & 4 Door Sedan 5 Bow - (Perforated Grain)

- HL66CR501 (Black)..... \$169.00/ea.
- HL66CR502 (White)..... \$169.00/ea.

1966-67 Coronet, Belvedere I & II

5 Bow - OEM Style - (Crosshatch Grain)

- HL66CR5101 (Black)..... \$255.00/ea.
- HL66CR5102 (White)..... \$255.00/ea.
- HL66CR5111 (Light Metallic Blue)..... \$255.00/ea.
- HL66CR5121 (Metallic Red)..... \$255.00/ea.

☞ For 1967 models please specify 4 or 5-bows.

1968-70 Charger

Hardtop - (Perforated Grain)

- HL68CRWX01 (Black)..... \$169.00/ea.
- HL68CRWX02 (White)..... \$169.00/ea.
- HL68CRWX03 (Red)..... \$169.00/ea.
- HL68CRWX07 (Dark Blue)..... \$169.00/ea.
- HL68CRWX11 (Medium Blue)..... \$169.00/ea.
- HL68CRWX13 (Dark Green)..... \$169.00/ea.
- HL68CRWX17 (Buckskin)..... \$169.00/ea.
- HL68CRWX31 (Maroon)..... \$169.00/ea.
- HL68CRWX38 (Sandalwood)..... \$169.00/ea.
- HL68CRWX98 (Dark Brown)..... \$169.00/ea.

Hardtop - OEM Style - (Fine Pembroke Grain)

- HL68CRWX101 (Black)..... \$209.00/ea.
- HL68CRWX102 (White)..... \$209.00/ea.
- HL68CRWX107 (Dark Blue)..... \$209.00/ea.
- HL68CRWX113 (Dark Green)..... \$209.00/ea.
- HL68CRWX122 (Burnt Orange)..... \$209.00/ea.

1969 Charger 500 & Daytona

Hardtop - (Perforated Grain)

- HL69CXDAY01 (Black)..... \$169.00/ea.
- HL69CXDAY02 (White)..... \$169.00/ea.
- HL69CXDAY03 (Red)..... \$169.00/ea.
- HL69CXDAY07 (Dark Blue)..... \$169.00/ea.
- HL69CXDAY13 (Dark Green)..... \$169.00/ea.

Hardtop - OEM Style - (Fine Pembroke Grain)

- HL69CXDAY101 (Black)..... \$209.00/ea.
- HL69CXDAY102 (White)..... \$209.00/ea.
- HL69CXDAY107 (Dark Blue)..... \$209.00/ea.
- HL69CXDAY113 (Dark Green)..... \$209.00/ea.

1969-70 Charger (with factory sunroof)

Hardtop - (Perforated Grain)

- HL69CXSun03 (Red)..... \$169.00/ea.
- HL69CXSun17 (Buckskin)..... \$169.00/ea.
- HL69CXSun98 (Dark Brown)..... \$169.00/ea.

Hardtop - OEM Style - (Fine Pembroke Grain)

- HL69CXSun101 (Black)..... \$270.00/ea.
- HL69CXSun102 (White)..... \$270.00/ea.
- HL69CXSun107 (Dark Blue)..... \$270.00/ea.
- HL69CXSun113 (Dark Green)..... \$270.00/ea.
- HL69CXSun122 (Burnt Orange)..... \$270.00/ea.

1968 Coronet, Roadrunner, Satellite & GTX

Hardtop - (Perforated Grain)

- HL68CRWX01 (Black)..... \$169.00/ea.
- HL68CRWX02 (White)..... \$169.00/ea.
- HL68CRWX03 (Red)..... \$169.00/ea.
- HL68CRWX07 (Dark Blue)..... \$169.00/ea.
- HL68CRWX11 (Medium Blue)..... \$169.00/ea.
- HL68CRWX13 (Dark Green)..... \$169.00/ea.
- HL68CRWX17 (Buckskin)..... \$169.00/ea.
- HL68CRWX31 (Maroon)..... \$169.00/ea.
- HL68CRWX38 (Sandalwood)..... \$169.00/ea.
- HL68CRWX98 (Dark Brown)..... \$169.00/ea.

Hardtop - OEM Style - (Fine Pembroke Grain)

- HL68CRWX101 (Black)..... \$209.00/ea.
- HL68CRWX102 (White)..... \$209.00/ea.
- HL68CRWX107 (Dark Blue)..... \$209.00/ea.
- HL68CRWX113 (Dark Green)..... \$209.00/ea.
- HL68CRWX122 (Burnt Orange)..... \$209.00/ea.

1969-70 Coronet, Roadrunner, Satellite & GTX

Hardtop - (Perforated Grain)

- HL69CRW01 (Black)..... \$169.00/ea.
- HL69CRW02 (White)..... \$169.00/ea.
- HL69CRW03 (Red)..... \$169.00/ea.
- HL69CRW07 (Dark Blue)..... \$169.00/ea.
- HL69CRW13 (Dark Green)..... \$169.00/ea.
- HL69CRW17 (Buckskin)..... \$169.00/ea.
- HL69CRW98 (Dark Brown)..... \$169.00/ea.

1969-70 Coronet, Roadrunner, Satellite & GTX

Hardtop - OEM Style - (Fine Pembroke Grain)

- HL69CRW101 (Black)..... \$209.00/ea.
- HL69CRW102 (White)..... \$209.00/ea.
- HL69CRW107 (Dark Blue)..... \$209.00/ea.
- HL69CRW122 (Burnt Orange)..... \$209.00/ea.

1970 Superbird

Hardtop - OEM Style - (Fine Pembroke Grain)

- HL70SBIRD101 (Black)..... \$209.00/ea.
- HL70SBIRD102 (White)..... \$209.00/ea.

1971-72 Charger & Roadrunner (w/ factory sunroof)

2 Bow - (Perforated Grain)

- HL71CRXSUN01 (Black)..... \$169.00/ea.
- HL71CRXSUN02 (White)..... \$169.00/ea.
- HL71CRXSUN07 (Dark Blue)..... \$169.00/ea.
- HL71CRXSUN13 (Dark Green)..... \$169.00/ea.
- HL71CRXSUN38 (Sandalwood)..... \$169.00/ea.
- HL71CRXSUN98 (Dark Brown)..... \$169.00/ea.

2 Bow - OEM Style - (Fine Pembroke Grain)

- HL71CRXSUN101 (Black)..... \$169.00/ea.
- HL71CRXSUN102 (White)..... \$169.00/ea.
- HL71CRXSUN107 (Dark Blue)..... \$169.00/ea.
- HL71CRXSUN113 (Dark Green)..... \$169.00/ea.

2 Bow - (Non-Perforated Grain) (1972 only)

- HL71CRXSUN01NP (Black)..... \$169.00/ea.
- HL71CRXSUN02NP (White)..... \$169.00/ea.
- HL71CRXSUN07NP (Dark Blue)..... \$169.00/ea.
- HL71CRXSUN11NP (Medium Blue)..... \$169.00/ea.
- HL71CRXSUN13NP (Dark Green)..... \$169.00/ea.
- HL71CRXSUN38NP (Sandalwood)..... \$169.00/ea.
- HL71CRXSUN98NP (Dark Brown)..... \$169.00/ea.

HEADLINERS CONT.

1971-74 Charger, Roadrunner, Satellite & GTX 4 Bow - (Perforated Grain)

HL71CRX401 (Black).....	\$169.00/ea.
HL71CRX402 (White).....	\$169.00/ea.
HL71CRX407 (Dark Blue).....	\$169.00/ea.
HL71CRX413 (Dark Green).....	\$169.00/ea.
HL71CRX438 (Sandalwood).....	\$169.00/ea.
HL71CRX498 (Dark Brown).....	\$169.00/ea.

4 Bow - (Non-Perforated Grain)

HL71CRX401NP (Black).....	\$169.00/ea.
HL71CRX402NP (White).....	\$169.00/ea.
HL71CRX407NP (Dark Blue).....	\$169.00/ea.
HL71CRX411NP (Med Blue).....	\$169.00/ea.
HL71CRX413NP (Dark Green).....	\$169.00/ea.
HL71CRX438NP (Sandalwood).....	\$169.00/ea.
HL71CRX498NP (Brown).....	\$169.00/ea.

4 Bow - OEM Style - (Fine Pembroke Grain)

HL71CRX4101 (Black).....	\$209.00/ea.
HL71CRX4102 (White).....	\$209.00/ea.
HL71CRX4107 (Dark Blue).....	\$209.00/ea.
HL71CRX4113 (Dark Green).....	\$209.00/ea.

6 Bow - (Perforated Grain)

HL71CRX601 (Black).....	\$169.00/ea.
HL71CRX602 (White).....	\$169.00/ea.
HL71CRX607 (Dark Blue).....	\$169.00/ea.
HL71CRX613 (Dark Green).....	\$169.00/ea.
HL71CRX638 (Sandalwood).....	\$169.00/ea.
HL71CRX698 (Dark Brown).....	\$169.00/ea.

6 Bow - OEM Style - (Fine Pembroke Grain)

HL71CRX6101 (Black).....	\$209.00/ea.
HL71CRX6102 (White).....	\$209.00/ea.
HL71CRX6107 (Dark Blue).....	\$209.00/ea.
HL71CRX6113 (Dark Green).....	\$209.00/ea.

☞ For 1971 models please specify 4 or 6-bows.

1973-74 Charger & Roadrunner (w/ factory sunroof)

2 Bow - (Non-Perforated Grain)

HL73CRXSUN01NP (Black).....	\$169.00/ea.
HL73CRXSUN02NP (White).....	\$169.00/ea.
HL73CRXSUN07NP (Dark Blue).....	\$169.00/ea.
HL73CRXSUN11NP (Medium Blue).....	\$169.00/ea.
HL73CRXSUN13NP (Dark Green).....	\$169.00/ea.
HL73CRXSUN38NP (Sandalwood).....	\$169.00/ea.

HEADLINER RETAINING CLIPS



Metal u-shaped retaining clips slide onto the edge of the roof-rail and help hold the headliner in place.

HLCLIP (Pkg/12).....\$5.00/pk.

HEADLINER BOW RETAINER CLIPS



Metal retainer clips slide onto the edge of the roof-rail and help secure headliner bows during installation of headliner.

HLRETAIN (Pkg/10).....\$39.00/pk.

HEADLINER INSULATION

Headliner insulation kits glue directly to the roof and provide protection from noise, heat and cold infiltration.

1963-65 B-Body

HI63CFPRW.....\$32.00/kit

1966-67 B-Body

HI66CRW.....\$32.00/kit

1968-70 B-Body

HI68CRWX.....\$32.00/kit

1971-74 B-Body

HI71CRX.....\$32.00/kit

NOS HEADLINERS

Some colors and grains are not reproduced in today's market. We offer NOS (New Old Stock) headliners for those extremely limited items. Many years and models are available. Please call for assistance.

HLNOS.....\$935.00/ea.

☞ Please specify year and model.



1967 Plymouth GTX



SAIL PANEL BOARDS



Die-cut to original size and shape, these reproduction sail panel boards replace warped or water damaged originals. Available covered with headliner material or plain where applicable by year and model.

NOTE: Due to a special proprietary process used in-house, we guarantee the vinyl WILL NOT bubble or delaminate from the board.

**1965 Coronet & Coronet 500
1965 Belvedere & Satellite**
SB65CRWPLAIN (Hardtop) (Plain)..... \$33.00/pr.
SB65CRWPLAINS (Sedan) (Plain)..... \$33.00/pr.

**1966-67 Coronet & Coronet 500
1966-67 Satellite & GTX**
SB66CRWPLAIN (Hardtop) (Plain)..... \$33.00/pr.
SB66CRWPLAINS (Sedan) (Plain)..... \$33.00/pr.
Ⓢ 1966-67 B-Body models used a plain sail panel only.

1968 Coronet & Coronet 500
SB68CWPLAIN (Plain) \$33.00/pr.
(Perforated Grain)
SB68CW00001 (Black) \$66.00/pr.
SB68CW00002 (White) \$66.00/pr.
SB68CW00011 (Med Blue) \$66.00/pr.
SB68CW00013 (Dark Green)..... \$66.00/pr.
SB68CW00017 (Buckskin)..... \$66.00/pr.
SB68CW00031 (Maroon)..... \$66.00/pr.
OEM Style - (Fine Pembroke Grain)
SB68CW00101 (Black) \$97.00/pr.
SB68CW00102 (White) \$97.00/pr.
SB68CW00113 (Green) \$97.00/pr.
Ⓢ Will work on both Hardtop and Sedan models.

1968 Roadrunner, Satellite & GTX
SB68CRPLAIN (Plain) \$33.00/pr.
(Perforated Grain)
SB68CR00001 (Black) \$66.00/pr.
SB68CR00002 (White)..... \$66.00/pr.
SB68CR00011 (Medium Blue) \$66.00/pr.
SB68CR00013 (Dark Green) \$66.00/pr.
SB68CR00017 (Buckskin)..... \$66.00/pr.
SB68CR00031 (Maroon)..... \$66.00/pr.
OEM Style - (Fine Pembroke Grain)
SB68CR00101 (Black) \$97.00/pr.
SB68CR00102 (White)..... \$97.00/pr.
SB68CR00113 (Dark Green)..... \$97.00/pr.
Ⓢ Will work on both Hardtop and Sedan models.

1968-70 Charger
SB68CXPLAIN (Plain) \$33.00/pr.
Ⓢ 1968-70 Charger models used a plain sail panel only.

**1969 Coronet & Coronet 500
1969 Roadrunner, Satellite & GTX**
SB69CRWPLAIN (Plain)..... \$33.00/pr.
(Perforated Grain)
SB69CRW0001 (Black) \$66.00/pr.
SB69CRW0002 (White) \$66.00/pr.
SB69CRW0003 (Red) \$66.00/pr.
SB69CRW0007 (Dark Blue)..... \$66.00/pr.
SB69CRW0013 (Dark Green)..... \$66.00/pr.
SB69CRW0017 (Buckskin) \$66.00/pr.
OEM Style - (Fine Pembroke Grain)
SB69CRW00101 (Black)..... \$97.00/pr.
SB69CRW00102 (White) \$97.00/pr.
SB69CRW00107 (Dark Blue)..... \$97.00/pr.
SB69CRW00113 (Dark Green) \$97.00/pr.
Ⓢ Will work on both Hardtop and Sedan models.

**1970 Coronet & Coronet 500
1970 Roadrunner, Satellite & GTX**
SB70CRWPLAIN (Plain)..... \$33.00/pr.
(Perforated Grain)
SB70CRW0001 (Black)..... \$66.00/pr.
SB70CRW0002 (White) \$66.00/pr.
SB70CRW0007 (Dark Blue)..... \$66.00/pr.
SB70CRW0013 (Dark Green)..... \$66.00/pr.
SB70CRW0098 (Brown) \$66.00/pr.
OEM Style - (Fine Pembroke Grain)
SB70CRW00101 (Black)..... \$97.00/pr.
SB70CRW00102 (White) \$97.00/pr.
SB70CRW00107 (Dark Blue)..... \$97.00/pr.
SB70CRW00113 (Dark Green)..... \$97.00/pr.
SB70CRW00122 (Burnt Orange)..... \$97.00/pr.
Ⓢ Will work on both Hardtop and Sedan models.

1971-72 Roadrunner, Satellite & GTX
SB71CRPLAIN (Plain) \$33.00/pr.
(Perforated Grain)
SB71CR00001 (Black) \$66.00/pr.
SB71CR00002 (White)..... \$66.00/pr.
SB71CR00007 (Dark Blue) \$66.00/pr.
SB71CR00013 (Dark Green) \$66.00/pr.
SB71CR00098 (Brown)..... \$66.00/pr.
OEM Style - (Fine Pembroke Grain)
SB71CR000101 (Black) \$97.00/pr.
SB71CR000102 (White)..... \$97.00/pr.
SB71CR000107 (Dark Blue) \$97.00/pr.
SB71CR000110 (Bright Blue)..... \$97.00/pr.
SB71CR000113 (Dark Green)..... \$97.00/pr.

1973-74 Charger
SB71CXPLAIN (Plain) \$33.00/pr.
(Non-Perforated Grain)
SB71CX0001NP (Black) \$66.00/pr.
SB71CX0002NP (White)..... \$66.00/pr.
SB71CX0007NP (Dark Blue) \$66.00/pr.
SB71CX0011NP (Medium Blue) \$66.00/pr.
SB71CX0013NP (Dark Green)..... \$66.00/pr.
SB71CX0038NP (Sandalwood) \$66.00/pr.

1973-74 Charger SE
SB73CXPLAIN (Plain) \$33.00/pr.
(Non-Perforated Grain)
SB73CX0001NP (Black) \$66.00/pr.
SB73CX0002NP (White)..... \$66.00/pr.
SB73CX0007NP (Dark Blue) \$66.00/pr.
SB73CX0011NP (Medium Blue) \$66.00/pr.
SB73CX0013NP (Dark Green)..... \$66.00/pr.
SB73CX0038NP (Sandalwood) \$66.00/pr.



SUNVISORS

Original reproduction sunvisors are made with the correct grains and vinyl colors as applicable by year/make/model to compliment and match your Legendary interior. Superior materials and technology with World Class craftsmanship create the highest quality sunvisors available. Original mounting hardware and metal rod must be reused. Please specify hardtop or convertible and color at time of order.

- Factory correct size, shape, colors and grains by year, make and model
- Original fit and appearance
- Custom colors and grains available
- Limited Lifetime Warranty (*First and only in the industry!!!*)
- Correct multi layer construction applicable by year, make and model
- Available with or without cut-outs for driver and passenger mirror options



Correct multi layer construction & shape applicable by year, make, model & body style

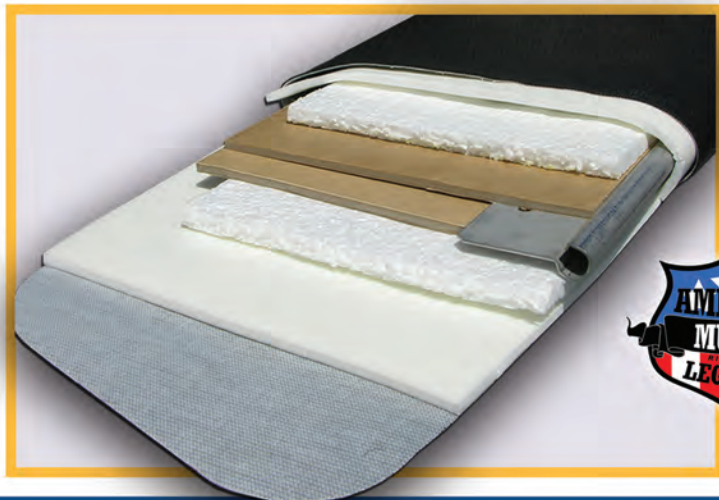

SUNVISORS

**1963-64 Polara & Polara 500
1963-64 Belvedere, Fury & Sport Fury
Hardtop (Weymouth Perforated Grain)**

- SV63CFPRW01-PA (Black).....\$168.00/pr.
- SV63CFPRW02-PA (White).....\$168.00/pr.
- SV63CFPRW11-PA (Medium Blue)...\$168.00/pr.
- SV63CFPRW20-PA (Bright Red).....\$168.00/pr.
- SV63CFPRW38-PA (Sandalwood)...\$168.00/pr.

Convertible (Bison Grain)

- SV63CFPRW100C-PA (Black).....\$168.00/pr.
- SV63CFPRW206C-PA (Taupe).....\$176.00/pr. (L4)
- SV63CFPRW302C-PA (Blue).....\$176.00/pr. (L4)
- SV63CFPRW314C-PA (Met Blue)....\$168.00/pr.
- SV63CFPRW406C-PA (Lt Turquoise)..\$176.00/pr. (L4)
- SV63CFPRW410C-PA (Lt Met Olive)..\$168.00/pr.
- SV63CFPRW416C-PA (Met Turq.)...\$168.00/pr.
- SV63CFPRW510C-PA (Crimson Red)...\$168.00/pr.
- SV63CFPRW606C-PA (Dk Copper).....\$176.00/pr. (L4)
- SV63CFPRW610C-PA (Met Fawn)...\$176.00/pr. (L4)

1965 Coronet & Coronet 500

**1965 Belvedere I, Belvedere II & Satellite
Hardtop OEM Style (Crosshatch Grain)**

- SV65CRW101-PA (Black).....\$245.00/pr.
- SV65CRW102-PA (White).....\$245.00/pr.
- SV65CRW111-PA (Light Metallic Blue)\$245.00/pr.
- SV65CRW121-PA (Metallic Red).....\$245.00/pr.

Convertible (Bison Grain)

- SV65CRW100C-PA (Black).....\$168.00/pr.
- SV65CRW314C-PA (Met Blue).....\$168.00/pr.
- SV65CRW416C-PA (Met Turquoise) \$168.00/pr.
- SV65CRW520C-PA (Crimson Red)...\$168.00/pr.
- SV65CRW610C-PA (Met Fawn).....\$176.00/pr. (L4)

**1966-67 Charger, Coronet, Satellite & GTX
Hardtop (Cologne Grain)**

- SV66CRWX100-PA (Black).....\$168.00/pr.
- SV66CRWX202-PA (Pearl White).....\$168.00/pr.
- SV66CRWX318-PA (Lt Met Blue).....\$168.00/pr.
- SV66CRWX320-PA (Met Navy).....\$168.00/pr.
- SV66CRWX416-PA (Met Turquoise)..\$168.00/pr.
- SV66CRWX420-PA (Citron).....\$176.00/pr. (L4)
- SV66CRWX520-PA (Met Red).....\$168.00/pr.
- SV66CRWX614-PA (Gold).....\$168.00/pr.
- SV66CRWX618-PA (Light Gold).....\$335.00/pr.
- SV66CRWX620-PA (Copper).....\$168.00/pr.

Convertible (Cologne Grain)

- SV66CRW100C-PA (Black).....\$168.00/pr.
- SV66CRW202C-PA (Pearl White).....\$168.00/pr.
- SV66CRW318C-PA (Lt Met Blue)....\$168.00/pr.
- SV66CRW320C-PA (Met Navy).....\$168.00/pr.
- SV66CRW420C-PA (Citron).....\$176.00/pr. (L4)
- SV66CRW520C-PA (Metallic Red) ...\$168.00/pr.
- SV66CRW614C-PA (Gold).....\$168.00/pr.
- SV66CRW620C-PA (Copper).....\$168.00/pr.

**1968 Charger & Coronet, Roadrunner,
Satellite & GTX**

Hardtop (Cologne Grain)

- SV67CBLVRWX100-PA (Black).....\$168.00/pr.
- SV67CBLVRWX202-PA (Prl White)....\$168.00/pr.
- SV67CBLVRWX330-PA (Navy Blue) \$168.00/pr.
- SV67CBLVRWX332-PA (Lt Met Blue) \$168.00/pr.
- SV67CBLVRWX430-PA (Dk Met Green)\$168.00/pr.
- SV67CBLVRWX520-PA (Red).....\$168.00/pr.
- SV67CBLVRWX526-PA (Met Maroon) \$176.00/pr. (L4)
- SV67CBLVRWX634-PA (Lt. Met. Fawn)\$168.00/pr.
- SV67CBLVRWX636-PA (Ember Gold) \$176.00/pr. (L4)

**1968 Charger & Coronet, Roadrunner,
Satellite & GTX**

Convertible (Cologne Grain)

- SV68CRW100C-PA (Black).....\$168.00/pr.
- SV68CRW202C-PA (Pearl White).....\$168.00/pr.
- SV68CRW332C-PA (Lt Met Blue)....\$168.00/pr.
- SV68CRW430C-PA (Dk Met Green).....\$168.00/pr.
- SV68CRW526C-PA (Met Maroon)....\$176.00/pr. (L4)

**1969 Charger, Coronet, Daytona, Roadrunner,
Satellite & GTX**

Hardtop (Coachman Grain)

- SV69CBLVRWX100-PA (Black).....\$168.00/pr.
- SV69CBLVRWX200-PA (White).....\$168.00/pr.
- SV69CBLVRWX330-PA (Dk Met Blue)..\$168.00/pr.
- SV69CBLVRWX434-PA (Dk Met Green)..\$168.00/pr.
- SV69CBLVRWX528-PA (Red).....\$168.00/pr.
- SV69CBLVRWX650-PA (Saddle).....\$168.00/pr.
- SV69CBLVRWX670-PA ("Dukes" Tan)...\$168.00/pr.

Convertible (Coachman Grain)

- SV69CRW100C-PA (Black).....\$168.00/pr. (L4)
- SV69CRW200C-PA (White).....\$168.00/pr. (L4)
- SV69CRW330C-PA (Dk Met Blue).....\$168.00/pr. (L4)
- SV69CRW434C-PA (Dk Met Green)..\$168.00/pr.
- SV69CRW528C-PA (Red).....\$168.00/pr. (L4)
- SV69CRW640C-PA (Bronze).....\$176.00/pr. (L4)
- SV69CRW650C-PA (Saddle).....\$168.00/pr. (L4)

**1970 Charger, Coronet, Roadrunner, Satellite,
GTX & Superbird**

Hardtop (Coachman Grain)

- SV69CBLVRWX100-PA (Black).....\$168.00/pr.
- SV69CBLVRWX200-PA (White).....\$168.00/pr.
- SV69CBLVRWX330-PA (Dk Met Blue)..\$168.00/pr.
- SV69CBLVRWX338-PA (Bright Blue)..\$168.00/pr.
- SV69CBLVRWX434-PA (Dk Met Green)..\$168.00/pr.
- SV69CBLVRWX540-PA (Brnt Orange)..\$168.00/pr.
- SV69CBLVRWX656-PA (Brown).....\$168.00/pr.

Convertible (Coachman Grain)

- SV70CRW100C-PA (Black).....\$168.00/pr.
- SV70CRW200C-PA (White).....\$168.00/pr.
- SV70CRW330C-PA (Dk Met Blue).....\$168.00/pr.
- SV70CRW338C-PA (Bright Blue).....\$168.00/pr.
- SV70CRW434C-PA (Dk Met Green)...\$168.00/pr.
- SV70CRW540C-PA (Burnt Orange)...\$168.00/pr.
- SV70CRW656C-PA (Brown).....\$168.00/pr.

**1971-73 Charger, Roadrunner, Satellite & GTX
(Coachman Grain)**

- SV71CRX100-PA (Black).....\$168.00/pr.
- SV71CRX140-PA (Gunmetal).....\$176.00/pr. (L4)
- SV71CRX200-PA (White).....\$168.00/pr.
- SV71CRX250-PA (Parchment).....\$176.00/pr. (L4)
- SV71CRX340-PA (Bright Blue).....\$168.00/pr.
- SV71CRX444-PA (Dark Green).....\$168.00/pr.
- SV71CRX452-PA (Dark Met Green)...\$168.00/pr.
- SV71CRX662-PA (Brown).....\$176.00/pr. (L4)
- SV71CRX664-PA (Brown).....\$176.00/pr. (L4)
- SV71CRX666-PA (Ember Gold).....\$168.00/pr.
- SV71CRX672-PA (NOS Honey Gold)...\$176.00/pr. (L4)

☞ 1971-73 models.

**1972-73 Charger, Roadrunner,
Satellite & GTX**

(Cologne Grain)

- SV72CRX100-PA (Black).....\$168.00/pr.
- SV72CRX200-PA (White).....\$168.00/pr.
- SV72CRX250-PA (Parchment).....\$176.00/pr. (L4)
- SV72CRX340-PA (Bright Blue).....\$168.00/pr.
- SV72CRX444-PA (Dark Green).....\$168.00/pr.
- SV72CRX662-PA (Brown).....\$176.00/pr. (L4)
- SV72CRX666-PA (Ember Gold).....\$168.00/pr.
- SV72CRX672-PA (NOS Honey Gold)...\$176.00/pr. (L4)

☞ 1972-73 models only.

**1974 Charger, Roadrunner, Satellite & GTX
(Oxford Grain)**

- SV74CRX100-PA (Black).....\$168.00/pr.
- SV74CRX200-PA (White).....\$168.00/pr.
- SV74CRX264-PA (Parchment).....\$176.00/pr. (L4)
- SV74CRX360-PA (Lagoon Blue).....\$176.00/pr. (L4)
- SV74CRX450-PA (Jade Green).....\$176.00/pr. (L4)
- SV74CRX680-PA (Honey Gold).....\$335.00/pr.

PLASTIC SUNVISOR TIPS



Reproduction 1962-65 Dodge & Plymouth sunvisor tips made of Delrin plastic.

SV62TIP\$29.00/pr.

RUBBER SUNVISOR TIPS



Dodge & Plymouth rubber sunvisor tips for 1966 and up models with 2-pin sunvisors and a center mounted sunvisor retainer over the rearview mirror.

SVTIP-RUBBER.....\$3.00/pr.

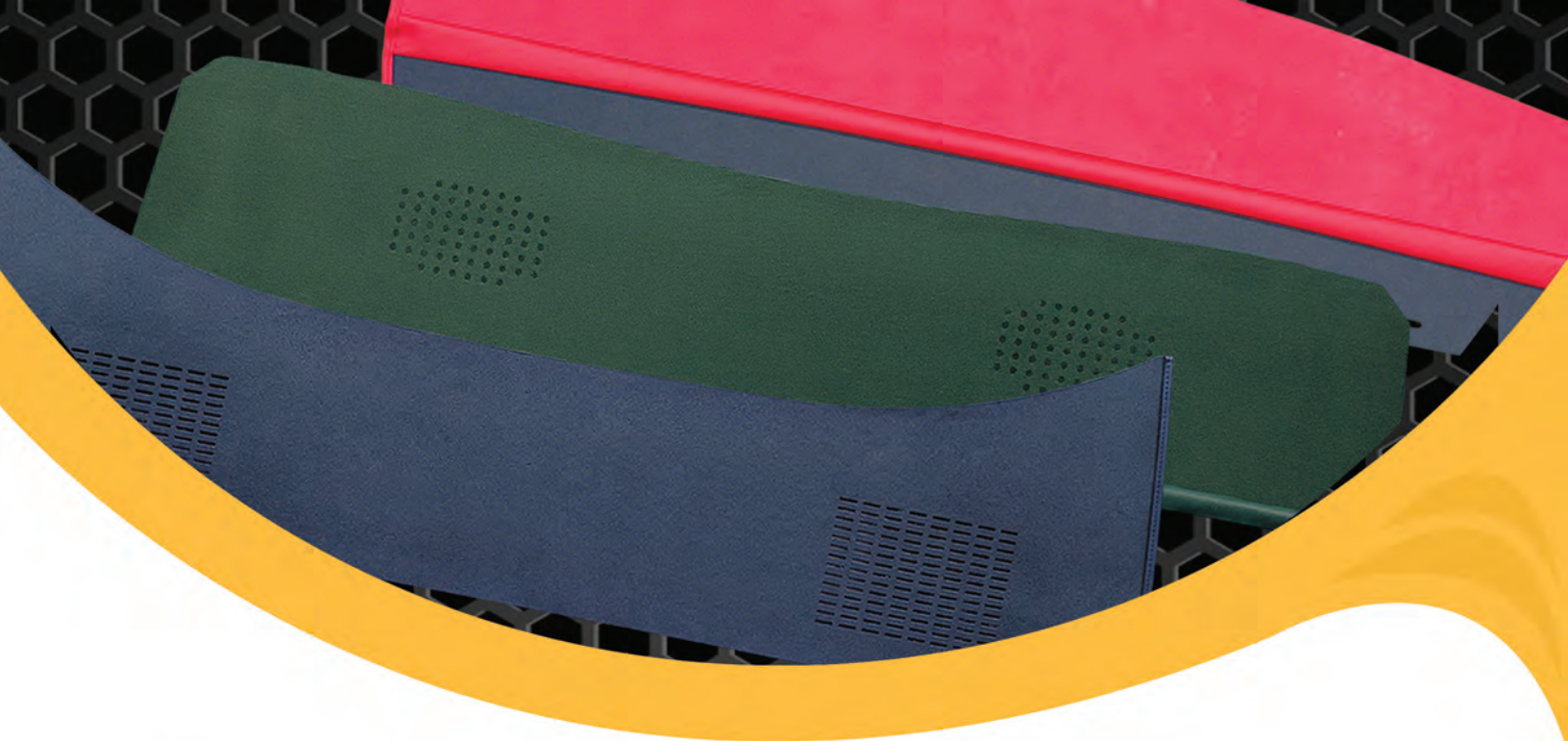

PACKAGE TRAYS AND JUTE INSULATION

Die-cut to original specifications, these reproductions of the original panels go between the top of the rear seat and the back window. Colors are year specific and are available with or without speaker grill cutouts. Die-cut jute insulation helps reduce the amount of noise and heat that would come from the trunk compartment.



PACKAGE TRAY AND TRUNK ACCESORIES

 facebook.com/legendaryautointeriors

 twitter.com/legendaryautoin

 www.legendaryautointeriors.com

 instagram.com/legendaryautointeriorsltd

 youtube.com/user/legendaryauto

PACKAGE TRAYS & JUTE INSULATION

1963 Dodge 330 & 440

Sedan w/o Cuts

PT63CPD330314N (Metallic Blue)..... \$79.00/ea.
 PT63CPD330410N (Light Met. Olive) \$79.00/ea.
 PT63CPD330416N (Met. Turquoise).. \$79.00/ea.
 PT63CPD330510N (Crimson Red) \$79.00/ea.
 PT63CPD330610N (Metallic Fawn) ... \$79.00/ea.
Sedan w/ Cuts
 PT63CPD330314 (Metallic Blue)..... \$119.00/ea.
 PT63CPD330410 (Light Met. Olive) \$119.00/ea.
 PT63CPD330416 (Met. Turquoise) . \$119.00/ea.
 PT63CPD330510 (Crimson Red).... \$119.00/ea.
 PT63CPD330610 (Metallic Fawn) ... \$119.00/ea.
 PT63CPD3303J (jute insulation)..... \$27.00/ea.

1963 Dodge 440, Polara & Polara 500 1963 Belvedere, Fury & Sport Fury

Hardtop w/o Cuts

PT63CF100N (Black) \$79.00/ea.
 PT63CF206N (Taupe) \$79.00/ea.
 PT63CF302N (Blue) \$79.00/ea.
 PT63CF406N (Light Turquoise)..... \$79.00/ea.
 PT63CF510N (Crimson Red) \$79.00/ea.
Hardtop w/ Cuts
 PT63CF100 (Black) \$119.00/ea.
 PT63CF206 (Taupe) \$119.00/ea.
 PT63CF302 (Blue) \$119.00/ea.
 PT63CF406 (Light Turquoise) \$119.00/ea.
 PT63CF510 (Crimson Red) \$119.00/ea.
 PT63CFJ (jute insulation)..... \$27.00/ea.

1964 Polara, Fury

4 Door w/o Cuts

PT64CFPRW314N (Metallic Blue) \$79.00/ea.
 PT64CFPRW510N (Crimson Red)..... \$79.00/ea.
 PT64CFPRW610N (Metallic Fawn).... \$79.00/ea.
 PT64CFPRWJ (jute insulation) \$27.00/ea.
 ☞ Fits 4-door hardtop & 4-door sedan models.

1964 Savoy & Belvedere

Sedan w/o Cuts

PT64CS314N (Metallic Blue)..... \$79.00/ea.
 PT64CS510N (Crimson Red)..... \$79.00/ea.
 PT64CS610N (Metallic Fawn)..... \$79.00/ea.
 PT64CSJ (jute insulation)..... \$27.00/ea.

1964 Dodge 440, Polara & Polara 500

1964 Belvedere, Fury & Sport Fury

1965 Coronet & Coronet 500

1965 Belvedere II & Satellite

Hardtop w/o Cuts

PT64CRW100N (Black)..... \$79.00/ea.
 PT64CRW314N (Metallic Blue) \$79.00/ea.
 PT64CRW410N (Light Met. Olive) \$79.00/ea.
 PT64CRW416N (Met. Turquoise)..... \$79.00/ea.
 PT64CRW510N (Crimson Red) \$79.00/ea.
 PT64CRW520N (Metallic Red)..... \$79.00/ea.
 PT64CRW606N (Dark Copper)..... \$79.00/ea.
 PT64CRW610N (Metallic Fawn) \$79.00/ea.
 PT64CRW614N (Gold)..... \$79.00/ea.

Hardtop w/ Cuts

PT64CRW100 (Black) \$119.00/ea.
 PT64CRW314 (Metallic Blue) \$119.00/ea.
 PT64CRW410 (Light Met. Olive) \$119.00/ea.
 PT64CRW416 (Met. Turquoise) \$119.00/ea.
 PT64CRW510 (Crimson Red) \$119.00/ea.
 PT64CRW520 (Metallic Red) \$119.00/ea.
 PT64CRW606 (Dark Copper) \$119.00/ea.
 PT64CRW610 (Metallic Fawn) \$119.00/ea.
 PT64CRW614 (Gold) \$119.00/ea.

Hardtop w/ Center Cut

PT64CRW100C (Black) \$119.00/ea.
 PT64CRW314C (Metallic Blue) \$119.00/ea.
 PT64CRW410C (Light Met. Olive) \$119.00/ea.
 PT64CRW416C (Met. Turquoise) \$119.00/ea.
 PT64CRW510C (Crimson Red) \$119.00/ea.
 PT64CRW520C (Metallic Red) \$119.00/ea.
 PT64CRW606C (Dark Copper) \$119.00/ea.
 PT64CRW610C (Metallic Fawn) \$119.00/ea.
 PT64CRW614C (Gold) \$119.00/ea.
 PT64CRWJ (jute insulation) \$27.00/ea.

1964-65 Coronet

1965 Belvedere I

2 & 4 Door Sedan w/o Cuts

PT64CFPRW314N (Metallic Blue)..... \$79.00/ea.
 PT64CFPRW510N (Crimson Red)..... \$79.00/ea.
 PT64CFPRW610N (Metallic Fawn).... \$79.00/ea.
 PT64CFPRWJ (jute insulation) \$27.00/ea.

☞ Fits 1964-65 Coronet 2 & 4-door sedan models.

☞ Fits 1965 Belvedere I 2 & 4-door sedan models.

1966-67 Coronet & Coronet 500

1966-67 Belvedere II, Satellite & GTX

Hardtop w/o Cuts

PT66CRW100N (Black)..... \$79.00/ea.
 PT66CRW318N (Light Metallic Blue) . \$79.00/ea.
 PT66CRW320N (Metallic Navy) \$79.00/ea.
 PT66CRW416N (Met. Turquoise)..... \$79.00/ea.
 PT66CRW420N (Citron)..... \$79.00/ea.
 PT66CRW520N (Metallic Red)..... \$79.00/ea.
 PT66CRW614N (Gold)..... \$79.00/ea.
 PT66CRW618N (Light Gold)..... \$79.00/ea.
 PT66CRW620N (Copper)..... \$79.00/ea.

Hardtop w/ Cuts

PT66CRW100 (Black) \$119.00/ea.
 PT66CRW318 (Light Metallic Blue) . \$119.00/ea.
 PT66CRW320 (Metallic Navy) \$119.00/ea.
 PT66CRW416 (Met. Turquoise) \$119.00/ea.
 PT66CRW420 (Citron) \$119.00/ea.
 PT66CRW520 (Metallic Red) \$119.00/ea.
 PT66CRW614 (Gold) \$119.00/ea.
 PT66CRW618 (Light Gold)..... \$119.00/ea.
 PT66CRW620 (Copper) \$119.00/ea.
 PT66CRWJ (jute insulation) \$27.00/ea.

1966-67 Belvedere I & Coronet

2 & 4 Door w/o Cuts

PT66CR4D318N (Light Metallic Blue) . \$72.00/ea.
 PT66CR4D320N (Metallic Navy) \$72.00/ea.
 PT66CR4D520N (Metallic Red) \$72.00/ea.
 PT66CR4D618N (Light Gold) \$72.00/ea.
 PT66CR4DJ (jute insulation)..... \$27.00/ea.

1968-70 Coronet, Roadrunner,

Satellite & GTX

Hardtop w/o Cuts

PT68CRW100N (Black)..... \$79.00/ea.
 PT68CRW330N (Dark Metallic Blue) . \$79.00/ea.
 PT68CRW332N (Light Metallic Blue) . \$79.00/ea.
 PT68CRW338N (Brite Blue)..... \$79.00/ea.
 PT68CRW430N (Dark Met. Green).... \$79.00/ea.
 PT68CRW434N (Dark Met. Green).... \$79.00/ea.
 PT68CRW520N (Metallic Red)..... \$79.00/ea.
 PT68CRW526N (Metallic Maroon).... \$79.00/ea.
 PT68CRW528N (Red)..... \$79.00/ea.
 PT68CRW540N (Burnt Orange)..... \$79.00/ea.
 PT68CRW634N (Light Metallic Fawn) \$79.00/ea.
 PT68CRW638N (Dark Gold) \$79.00/ea.
 PT68CRW640N (Bronze) \$79.00/ea.
 PT68CRW650N (Saddle) \$79.00/ea.
 PT68CRW656N (Brown) \$79.00/ea.



PACKAGE TRAYS & JUTE INSULATION CONT.

1968-70 Coronet, Roadrunner, Satellite & GTX 

Hardtop w/ Same Cuts

PT68CRW100S (Black).....	\$119.00/ea.
PT68CRW330S (Dark Metallic Blue).....	\$119.00/ea.
PT68CRW332S (Light Metallic Blue).....	\$119.00/ea.
PT68CRW338S (Bright Blue).....	\$119.00/ea.
PT68CRW430S (Dark Metallic Green).....	\$119.00/ea.
PT68CRW434S (Dark Metallic Green).....	\$119.00/ea.
PT68CRW520S (Metallic Red).....	\$119.00/ea.
PT68CRW526S (Metallic Maroon).....	\$119.00/ea.
PT68CRW528S (Red).....	\$119.00/ea.
PT68CRW540S (Burnt Orange).....	\$119.00/ea.
PT68CRW634S (Light Metallic Fawn).....	\$119.00/ea.
PT68CRW638S (Dark Gold).....	\$119.00/ea.
PT68CRW640S (Bronze).....	\$119.00/ea.
PT68CRW650S (Saddle).....	\$119.00/ea.
PT68CRW656S (Brown).....	\$119.00/ea.

Hardtop w/ Opposite Cuts

PT68CRW100O (Black).....	\$119.00/ea.
PT68CRW330O (Dark Metallic Blue).....	\$119.00/ea.
PT68CRW332O (Light Metallic Blue).....	\$119.00/ea.
PT68CRW338O (Bright Blue).....	\$119.00/ea.
PT68CRW430O (Dark Metallic Green).....	\$119.00/ea.
PT68CRW434O (Dark Metallic Green).....	\$119.00/ea.
PT68CRW520O (Metallic Red).....	\$119.00/ea.
PT68CRW526O (Metallic Maroon).....	\$119.00/ea.
PT68CRW528O (Red).....	\$119.00/ea.
PT68CRW540O (Burnt Orange).....	\$119.00/ea.
PT68CRW634O (Light Metallic Fawn).....	\$119.00/ea.
PT68CRW638O (Dark Gold).....	\$119.00/ea.
PT68CRW640O (Bronze).....	\$119.00/ea.
PT68CRW650O (Saddle).....	\$119.00/ea.
PT68CRW656O (Brown).....	\$119.00/ea.
PT68CRWJ (jute insulation).....	\$27.00/ea.

1968-70 Charger 

Hardtop w/o Cuts

PT68CX100N (Black).....	\$79.00/ea.
PT68CX330N (Dark Metallic Blue).....	\$79.00/ea.
PT68CX338N (Bright Blue).....	\$79.00/ea.
PT68CX430N (Dark Metallic Green).....	\$79.00/ea.
PT68CX434N (Dark Metallic Green).....	\$79.00/ea.
PT68CX520N (Metallic Red).....	\$79.00/ea.
PT68CX528N (Red).....	\$79.00/ea.
PT68CX540N (Burnt Orange).....	\$79.00/ea.
PT68CX636N (Ember Gold).....	\$79.00/ea.
PT68CX650N (Saddle).....	\$79.00/ea.
PT68CX656N (Brown).....	\$79.00/ea.
PT68CX670N (Tan).....	\$79.00/ea.

Hardtop w/ Cuts

PT68CX100 (Black).....	\$119.00/ea.
PT68CX330 (Dark Metallic Blue).....	\$119.00/ea.
PT68CX338 (Bright Blue).....	\$119.00/ea.
PT68CX430 (Dark Metallic Green).....	\$119.00/ea.
PT68CX434 (Dark Metallic Green).....	\$119.00/ea.
PT68CX520 (Metallic Red).....	\$119.00/ea.
PT68CX528 (Red).....	\$119.00/ea.
PT68CX540 (Burnt Orange).....	\$119.00/ea.
PT68CX636 (Ember Gold).....	\$119.00/ea.
PT68CX650 (Saddle).....	\$119.00/ea.
PT68CX656 (Brown).....	\$119.00/ea.
PT68CX670 (Tan).....	\$119.00/ea.
PT68CXJ (jute insulation).....	\$27.00/ea.

1970 Superbird 

Hardtop w/o Cuts

PT70CR01N (Black).....	\$151.00/ea.
------------------------	--------------

1969 Charger 500 & Daytona 

Hardtop w/o Cuts

PT69CXD100N (Black).....	\$159.00/ea.
PT69CXD330N (Dark Metallic Blue).....	\$159.00/ea.
PT69CXD434N (Dark Met. Green).....	\$159.00/ea.
PT69CXD528N (Red).....	\$159.00/ea.
PT69CXD650N (Saddle).....	\$159.00/ea.

Hardtop w/ Cuts

PT69CXD100 (Black).....	\$159.00/ea.
PT69CXD330 (Dark Metallic Blue).....	\$159.00/ea.
PT69CXD434 (Dark Metallic Green).....	\$159.00/ea.
PT69CXD528 (Red).....	\$159.00/ea.
PT69CXD650 (Saddle).....	\$159.00/ea.

Customer must make cut for models with rear defrost.

1971-74 Charger, Roadrunner, Satellite & GTX 

Hardtop w/o Cuts

PT71CRX100N (Black).....	\$79.00/ea.
PT71CRX340N (Bright Blue).....	\$79.00/ea.
PT71CRX360N (Lagoon Blue).....	\$79.00/ea.
PT71CRX444N (Dark Green).....	\$79.00/ea.
PT71CRX450N (Jade Green).....	\$79.00/ea.
PT71CRX452N (Dark Met. Green).....	\$79.00/ea.
PT71CRX662N (Brown).....	\$79.00/ea.
PT71CRX664N (Brown).....	\$79.00/ea.
PT71CRX666N (Ember Gold).....	\$79.00/ea.
PT71CRX672N (Honey Gold).....	\$79.00/ea.
PT71CRX680N (NOS Ember Gold).....	\$79.00/ea.

Hardtop w/ Cuts

PT71CRX100 (Black).....	\$119.00/ea.
PT71CRX340 (Bright Blue).....	\$119.00/ea.
PT71CRX360 (Lagoon Blue).....	\$119.00/ea.
PT71CRX444 (Dark Green).....	\$119.00/ea.
PT71CRX450 (Jade Green).....	\$119.00/ea.
PT71CRX452 (Dark Met. Green).....	\$119.00/ea.
PT71CRX662 (Brown).....	\$119.00/ea.
PT71CRX664 (Brown).....	\$119.00/ea.
PT71CRX666 (Ember Gold).....	\$119.00/ea.
PT71CRX672 (Honey Gold).....	\$119.00/ea.
PT71CRX680 (NOS Ember Gold).....	\$119.00/ea.
PT71CRXJ (jute insulation).....	\$27.00/ea.



TRUNK MATS

Original style rubber trunk mats die-cut to factory specifications to assure a correct fit. Please specify material pattern at time of order.



Houndstooth

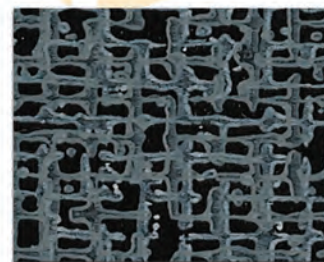

Herringbone

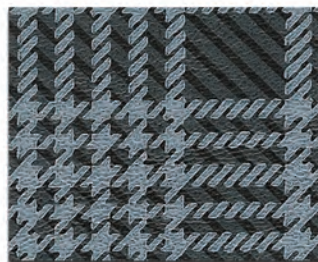

Gray Plaid

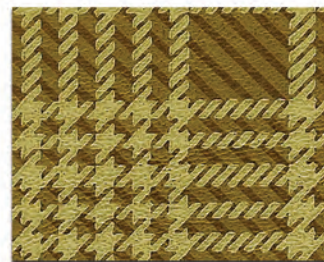

Tan Plaid

TRUNK MATS

1962 Fury & Sport Fury

TM62CFGP (Hardtop).....	\$99.00/ea.
TM62CFHT (Hardtop).....	\$99.00/ea.
TM62CFTP (Hardtop).....	\$99.00/ea.

**1962 Polara & Polara 500
1962-64 Dodge 440**

TM62CWGP (Hardtop).....	\$99.00/ea.
TM62CWHT (Hardtop).....	\$99.00/ea.
TM62CWTP (Hardtop).....	\$99.00/ea.

1963 Polara & Polara 500

TM63CPGP (Hardtop).....	\$99.00/ea.
TM63CPHT (Hardtop).....	\$99.00/ea.
TM63CPTP (Hardtop).....	\$99.00/ea.
TM63CPGPC (Convertible).....	\$99.00/ea.
TM63CPHTC (Convertible).....	\$99.00/ea.
TM63CPTPC (Convertible).....	\$99.00/ea.

1963 Belvedere, Fury & Sport Fury

TM63CFRGP (Hardtop).....	\$99.00/ea.
TM63CFRHT (Hardtop).....	\$99.00/ea.
TM63CFRTP (Hardtop).....	\$99.00/ea.
TM63CFGPC (Convertible).....	\$99.00/ea.
TM63CFHTC (Convertible).....	\$99.00/ea.
TM63CFTPC (Convertible).....	\$99.00/ea.

☞ Convertible trunk mat not for Belvedere models.

1964 Polara & Polara 500

TM64CPGP (Hardtop).....	\$99.00/ea.
TM64CPHT (Hardtop).....	\$99.00/ea.
TM64CPTP (Hardtop).....	\$99.00/ea.
TM64CPGPC (Convertible).....	\$99.00/ea.
TM64CPHTC (Convertible).....	\$99.00/ea.
TM64CPTPC (Convertible).....	\$99.00/ea.

1964 Fury & Sport Fury

TM64CFGP (Hardtop).....	\$99.00/ea.
TM64CFHT (Hardtop).....	\$99.00/ea.
TM64CFTP (Hardtop).....	\$99.00/ea.
TM64CFGPC (Convertible).....	\$99.00/ea.
TM64CFHTC (Convertible).....	\$99.00/ea.
TM64CFTPC (Convertible).....	\$99.00/ea.

1964-65 Belvedere & Satellite

TM64CRGP (Hardtop).....	\$99.00/ea.
TM64CRHT (Hardtop).....	\$99.00/ea.
TM64CRTP (Hardtop).....	\$99.00/ea.
TM64CRGPC (Convertible).....	\$99.00/ea.
TM64CRHTC (Convertible).....	\$99.00/ea.
TM64CRTPC (Convertible).....	\$99.00/ea.

☞ Convertible trunk mat not for Belvedere models.

1965 Coronet

TM62CWGP (Hardtop).....	\$89.00/ea.
TM62CWHT (Hardtop).....	\$89.00/ea.
TM62CWTP (Hardtop).....	\$89.00/ea.
TM65CWGPC (Convertible).....	\$99.00/ea.
TM65CWHTC (Convertible).....	\$99.00/ea.
TM65CWTPC (Convertible).....	\$99.00/ea.

**1966-67 Coronet & Coronet 500
1966-67 Satellite & GTX**

TM66CRWGP (Hardtop).....	\$99.00/ea.
TM66CRWHT (Hardtop).....	\$99.00/ea.
TM66CRWTP (Hardtop).....	\$99.00/ea.
TM66CWGPC (Coronet Convertible)...	\$99.00/ea.
TM66CWHTC (Coronet Convertible)...	\$99.00/ea.
TM66CWTPC (Coronet Convertible)...	\$99.00/ea.
TM66CRGPC (Satellite Convertible)...	\$99.00/ea.
TM66CRHTC (Satellite Convertible)...	\$99.00/ea.
TM66CRTPC (Satellite Convertible)...	\$99.00/ea.

1966-67 Charger

TM66CXGP (Fastback).....	\$89.00/ea.
TM66CXHT (Fastback).....	\$89.00/ea.
TM66CXTP (Fastback).....	\$89.00/ea.

1968-69 Coronet & Coronet 500

TM68CWGP (Hardtop).....	\$99.00/ea.
TM68CWHT (Hardtop).....	\$99.00/ea.
TM68CWTP (Hardtop).....	\$99.00/ea.
TM68CWGPC (Convertible).....	\$99.00/ea.
TM68CWHTC (Convertible).....	\$99.00/ea.
TM68CWTPC (Convertible).....	\$99.00/ea.

1968-69 Roadrunner, Satellite & GTX

TM68CRGP (Hardtop).....	\$99.00/ea.
TM68CRHT (Hardtop).....	\$99.00/ea.
TM68CRTP (Hardtop).....	\$99.00/ea.
TM68CRGPC (Convertible).....	\$99.00/ea.
TM68CRHTC (Convertible).....	\$99.00/ea.
TM68CRTPC (Convertible).....	\$99.00/ea.

**1968-70 Charger, 1969 Daytona
1969-70 Charger 500**

TM68CXGP (Hardtop).....	\$99.00/ea.
TM68CXHT (Hardtop).....	\$99.00/ea.
TM68CXTP (Hardtop).....	\$99.00/ea.

☞ 1970 models used Herringbone only.

1970 Coronet & Coronet 500

TM70CWHT (Hardtop).....	\$99.00/ea.
TM70CWHTC (Convertible).....	\$99.00/ea.

☞ 1970 models used Herringbone only.

**1970 Roadrunner, Satellite
GTX & Superbird**

TM70CRHB (Hardtop).....	\$99.00/ea.
TM70CRHBC (Convertible).....	\$99.00/ea.

☞ 1970 models used Herringbone only.

1971-74 Charger

TM71CRWXHB (Hardtop).....	\$99.00/ea.
---------------------------	-------------

☞ 1971-74 models used Herringbone only.

**1963-65 PLYMOUTH BELVEDERE
MOLDED TRUNK MATS**

Pre-molded trunk mats for 1963-65 Belvedere models. Available in Gray Plaid or Houndstooth.

TM63CRGPM.....	\$109.00/ea.
TM63CRHTM.....	\$109.00/ea.

SPARE TIRE COVER



Add the finishing touch to your trunk with a spare tire cover to match your trunk mat. Made from the same trunk mat material, these covers will fit any vehicle with a floor mounted spare tire. Please specify material pattern at time of order.

ST14-15GP (Gray Plaid).....	\$65.00/ea.
ST14-15HT (Houndstooth).....	\$65.00/ea.
ST14-15HB (Herringbone).....	\$65.00/ea.
ST14-15TP (Tan Plaid).....	\$65.00/ea.

☞ 1970 and later A, B & E-Body models used Herringbone.

TRUNK MAT MATERIAL

Legendary Auto Interiors offers an uncut roll of trunk mat material in Houndstooth, Gray or Tan Plaid and Herringbone for models not offered. You cut to size this 52" x 80" roll.

TMROLLHT (Houndstooth).....	\$99.00/ea.
TMROLLGP (Gray Plaid) (shown).....	\$99.00/ea.
TMROLLTP (Tan Plaid).....	\$99.00/ea.
TMROLLHB (Herringbone).....	\$99.00/ea.



TRUNK DIVIDERS & JUTE INSULATION

Die-cut reproduction of the black fiberboard panel that separates the rear seat from the trunk compartment. Die-cut jute insulation helps reduce the amount of noise and heat from the trunk compartment.



1963 Chrysler B-Body
 TD63CFPRW ^{OS1} \$41.00/ea.
 TD63CFPRWJ (jute insulation) \$39.00/ea.

1964-65 Chrysler B-Body
 TD64CFPRW ^{OS1} \$41.00/ea.
 TD64CFPRWJ (jute insulation) \$39.00/ea.

1965 Coronet & Coronet 500
1965 Belvedere & Satellite
 TD63CFPRW ^{OS1} \$41.00/ea.
 TD63CFPRWJ (jute insulation) \$39.00/ea.

1966-67 Coronet & Coronet 500
1966-67 Satellite & GTX
 TD66CRW (shown) ^{OS1} \$37.00/ea.
 TD66CRWJ (jute insulation) \$24.00/ea.

1968-70 Coronet & Charger
1969 Daytona
1968-70 Roadrunner, Satellite & GTX
1970 Superbird
 TD68CRWX ^{OS1} \$37.00/ea.
 TD68CRWXJ (jute insulation) \$24.00/ea.

1971-74 Charger
1971-74 Roadrunner, Satellite & GTX
 TD71CRWX ^{OS1} \$37.00/ea.
 TD71CRWXJ (jute insulation) \$34.00/ea.

SPARE TIRE BOARD



Die-cut fiberboard panel for 1966-67 B-Body models fits over the spare tire well located under the trunk mat.

1966-67 Coronet & Charger
1966-67 Belvedere, Satellite & GTX ^{OS1}
 ST66CRWX (shown) \$25.00/ea.

TRUNK FLOOR FILLER BOARDS

Die-cut reproduction trunk boards fill in the area between the trunk floor outer edges and inner quarter panels.

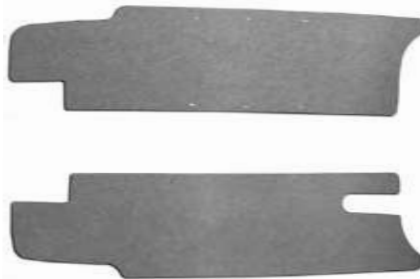

1962 Dodge B-Body (all models)
 TB62CLP (Htp/Conv. - 2 pc.) \$32.00/kit

1963-64 Dodge B-Body (all models)
 TB63CP (Htp/Conv. - 2 pc.) \$32.00/kit

1963-64 Fury & Sport Fury
 TB63CF (Htp/Conv. - 2 pc.) \$54.00/kit

1963-65 Belvedere & Satellite
 TB63CR (Htp/Conv. - 2 pc.) \$54.00/kit

1964 Dodge B-Body (all models)
 TB64CPW (Htp/Conv. - 2 pc.) \$49.00/kit

1965 Dodge B-Body (all models)
 TB65CW (Htp/Conv. - 2 pc.) \$32.00/kit

TRUNK SIDE PANEL COVERS

Die-cut reproduction side panels made of black fiberboard dress-up the trunk compartment by concealing the inner quarter panels.



1963 Polara ^{OS3}
 TP63CP (Hardtop - 4 pc.) \$143.00/kit
 TP63CPC (Convertible - 4 pc.) \$143.00/kit

1963 Fury & Sport Fury ^{OS3}
 TP63CF (Hardtop - 4 pc.) \$143.00/kit
 TP63CFC (Convertible - 4 pc.) \$143.00/kit

1966-67 Charger ^{OS3}
 TP66CX (Fastback - 5 pc.) \$77.00/kit

1971-74 Satellite, Roadrunner & GTX ^{OS3}
 TP71CR \$176.00/kit
 ☞ Kit includes trunk mat and spare tire cover.



1971-74 Charger SE ^{OS3}
 TP71CX \$176.00/kit
 ☞ Kit includes trunk mat and spare tire cover.

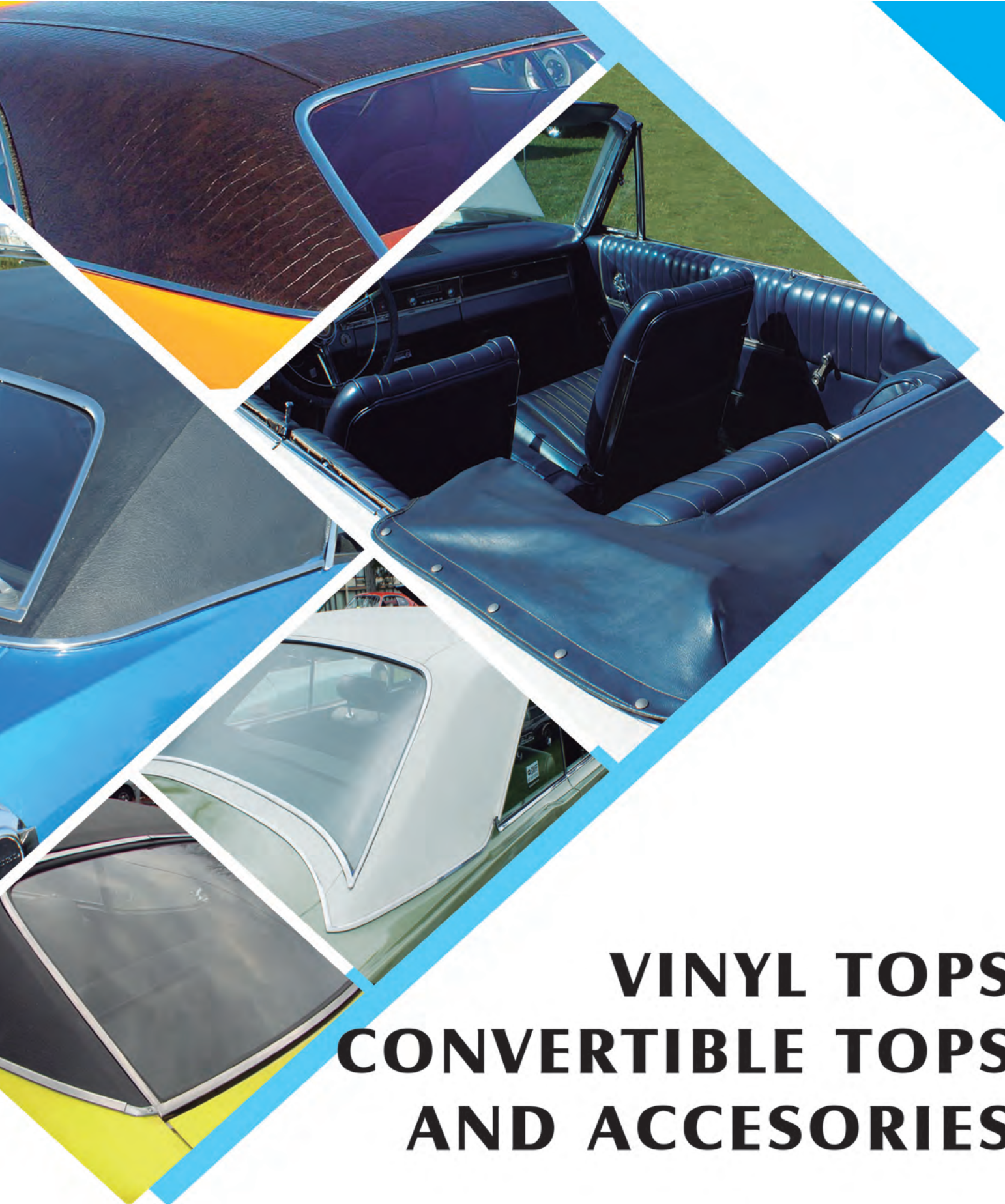

1973-74 Duster (w/ fold-down rear) ^{OS3}
 TP73CV (Fastback - 3 pc.) (shown) \$88.00/kit





VINYL TOPS CONVERTIBLE TOPS AND ACCESORIES

 facebook.com/legendaryautointeriors
 twitter.com/legendaryautoin

 www.legendaryautointeriors.com
 instagram.com/legendaryautointeriorsltd
 youtube.com/user/legendaryauto



VINYL TOPS

Legendary Auto Interiors, Ltd. "fitted" vinyl tops are manufactured to original specifications with the correct 100% cotton drill backing that gives trouble free installation and long term durability. All seams are double stitched and die-electrically heat-sealed insuring accurate deck width and seam durability. Each top is individually cut and fit for each specific year, make and model to give that perfect Legendary fit. Every Legendary vinyl top carries a (5) year factory warranty, the best in the industry!!

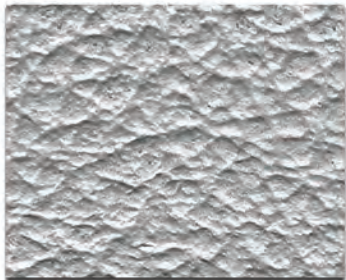

Levant Grain
(1966-67)

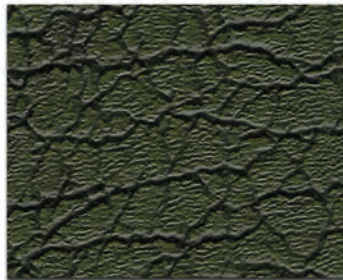

Boar Grain
(1967-74)



Cobra Grain
(1973-74)



Gator Grain
(1969-70)

GATOR GRAIN

Gator Grain vinyl tops were first available after mid-year 1969 as a custom group package option for Dodge and Plymouth C-Body models only. In 1970 Dodge and Plymouth broadened the optional Gator Grain vinyl top availability to its B and E-Body lines. These rare and highly valued vehicles are properly designated with the V1G vinyl top trim code found on the car's fender tag. Like all other Legendary Auto Interiors, Ltd. products, we have gone to great lengths accurately reproducing this most sought after material in the Mopar world. Gator grain tops are the correct "Antiqued" brown color with slight green tinting and have 1200 hours of level 5 UV (Ultra Violet) light protection with a heavy-weight cloth backing.



ORIGINAL REPRODUCTION BOAR GRAIN



01 - Black



02 - White

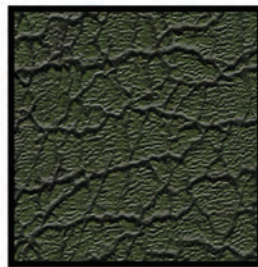

03 - Antique Green

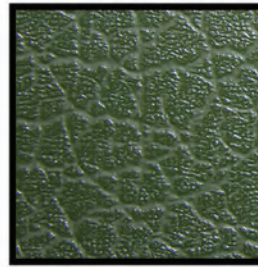

13 - Green



22 - Pearl White

VINYL TOPS

1967 Charger

- VTL6X01L (Black) - 42 1/2" center deck width \$399.00/ea.
 VTL6X02L (White) - 42 1/2" center deck width \$399.00/ea.
 ☞ 1967 Charger vinyl tops were only available in LEVANT grain material.

1968-70 Charger

- VTL5X01 (Black) - 37 1/2" center deck width with pillar post)..... \$399.00/ea.
 VTL5X02 (White) - 37 1/2" center deck width with pillar post) \$399.00/ea.
 VTL5X03 (Green) - 37 1/2" center deck width with pillar post).... \$399.00/ea.
 VTL5X22 (Pearl White) - 37 1/2" center deck width with pillar post).....\$399.00/ea.
 VTL5X151 (Gator Grain) - 37 1/2" center deck width w/ pillar post).... \$1295.00/ea. (L1)
 ☞ 1968-70 Charger vinyl tops were only available in BOAR grain material. White was not available in 1968-69 models but may be purchased as a special order.
 ☞ Gator grain material was only available on 1970 Chargers with the V1G vinyl top code.

1969-70 Charger (with factory sunroof)

- VTL5XSUN01 (Black) - 41" center deck width with pillar post) ... \$459.00/ea.
 VTL5XSUN02 (White) - 41" center deck width with pillar post) ... \$459.00/ea.
 VTL5XSUN03 (Green) - 41" center deck width with pillar post) ... \$459.00/ea.
 VTL5XSUN22 (Pearl White) - 41" center deck width with pillar post) ... \$459.00/ea.
 ☞ Sunroof material included with vinyl top.

1971-74 Charger (3/4 "Canopy" Top)

- 1971 Charger SE
 VTL804RX01NC/P (Black) - seamless deck w/ pillar post)..... \$399.00/ea.
 VTL804RX02NC/P (White) - seamless deck w/ pillar post) \$399.00/ea.
 ☞ All 1971-74 Charger "Canopy" vinyl tops were only available in BOAR grain material.
 ☞ The "Canopy" type vinyl roof was standard on 1971 Charger SE.

1971-72 Charger (Full Top)

- 1972 Charger SE
 1974 Charger (*WH23 models w/ M07 Celebrity Roof Package option only)
 VTL704X01 (Black) - 44" center deck width w/ pillar post)..... \$399.00/ea.
 VTL704X02 (White) - 44" center deck width w/ pillar post) \$399.00/ea.
 VTL704X13 (Green) - 44" center deck width w/ pillar post).....\$459.00/ea. (L4)
 ☞ All 1971-72 Charger "Full" vinyl tops were only available in BOAR grain material.
 ☞ The "Full" vinyl roof was standard on 1972 Charger SE.

1973-74 Charger ("Halo" Full Top)

- 1973 Charger SE
 VTL704R01 (Black) - 45" center deck width & no pillar post)..... \$399.00/ea.
 VTL704R02 (White) - 45" center deck width & no pillar post) \$399.00/ea.
 VTL704R13 (Green) - 45" center deck width & no pillar post).....\$459.00/ea. (L4)
 ☞ All 1973-74 Charger "Halo" vinyl tops were only available in BOAR grain material.
 ☞ The "Halo" type full vinyl roof was available on 1973 Charger SE as a no-cost option.

1973-74 Charger SE ("Formal Roof" Top)

- VTL8RX01C/P45C (Black) - 45" center deck width w/ pillar post) .. \$459.00/ea.
 VTL8RX02C/P45C (White) - 45" center deck width w/ pillar post) .. \$459.00/ea.
 ☞ The "Formal" vinyl roof with a three louvered quarter windows was standard on 1973-74 Charger SE and only available in COBRA grain material.

SUN ROOF VINYL

Additional vinyl top material for 1969-74 B-Body models with factory sun roof option. Sun roof material is 30" x 48". Please specify at time of order.

1969-74 Boar Grain

- VTSUNUNIV01 (Black) - no seams)..... \$80.00/ea.
 VTSUNUNIV02 (1970-74 White) - no seams)..... \$80.00/ea.
 VTSUNUNIV03 (1968-69 Antique Green) - no seams)..... \$80.00/ea.
 VTSUNUNIV13 (1971-73 Green) - no seams)..... \$80.00/ea.
 VTSUNUNIV22 (1968-69 Pearl White) - no seams)..... \$80.00/ea.

1973-74 Cobra Grain

- VTSUNUNIV01C (Black) - no seams)..... \$108.00/ea.
 VTSUNUNIV02C (White) - no seams)..... \$108.00/ea.
 ☞ 1973-74 Charger SE models with "Formal" vinyl roof only.

NOS VINYL TOPS

In our efforts to better serve you and your restoration needs, NOS (New Old Stock) vinyl top material is continuously being looked for in colors and grains not being reproduced. Please call for more information.

VTNOS \$1129.00/ea.

☞ Please specify year/make/model, color, grain, with or without pillar posts, with or without rear valance & center deck width at time of order.

1966-67 Coronet (all models)

- 1966-67 Belvedere I & II, Satellite & GTX
 VTL14R01L (Black) - 41" center deck width w/ pillar post) \$399.00/ea.
 VTL14R02L (White) - 41" center deck width w/ pillar post)..... \$399.00/ea.
 ☞ 1966-67 vinyl tops were only available in LEVANT grain material.

1967 Belvedere II "Silver Special"

- VTL14RSILVERCAST (41" center deck width w/ pillar post)..... \$1185.00/ea.
 ☞ Antique Silver BOAR grain material was only available on 1967 Belvedere II Silver Special models with the Y5 vinyl top code.

1968-69 Coronet (all models) & Superbee

- 1968-69 Belvedere, Roadrunner, Satellite & GTX
 VTL3RW01 (Black) - 42 1/2" center deck width w/ pillar post) \$399.00/ea.
 VTL3RW03 (Green) - 42 1/2" center deck width w/ pillar post) \$399.00/ea.
 VTL3RW22 (Pearl White) - 42 1/2" center deck width w/ pillar post).... \$399.00/ea.
 ☞ 1968-69 vinyl tops were only available in BOAR grain material.

1970 Coronet (all models) & Superbee

- 1970 Belvedere, Roadrunner, Satellite, GTX
 VTL4RW01 (Black) - 41" center deck width w/ pillar post) \$399.00/ea.
 VTL4RW02 (White) - 41" center deck width w/ pillar post)..... \$399.00/ea.
 VTL4RW03 (Green) - 41" center deck width w/ pillar post)..... \$399.00/ea.
 VTL4RW151 (Gator Grain) - 37 1/2" center deck width w/ pillar post).... \$1295.00/ea. (L1)
 ☞ 1970 vinyl tops were only available in BOAR grain material.
 ☞ Gator grain material was only available on 1970 B-Body models with the V1G vinyl top code.

1970 Superbird

- VTL4SBIRD01 (Black) - 37 1/2" center deck width w/ pillar post) ... \$399.00/ea.
 ☞ 1970 Superbird vinyl tops were only available in Black BOAR grain material.

1971-72 Roadrunner, Satellite & GTX (Full Top)

- VTL7RW01 (Black) - 46" center deck width w/ pillar post)..... \$399.00/ea.
 VTL7RW02 (White) - 46" center deck width w/ pillar post)..... \$399.00/ea.
 VTL7RW13 (Green) - 46" center deck width w/ pillar post).....\$459.00/ea. (L4)
 ☞ All 1971-72 "Full" vinyl tops were only available in BOAR grain material.

1971-74 Roadrunner, Satellite & GTX (3/4 "Canopy" Top)

- VTL804RX01NC/P (Black) - seamless deck w/ pillar post)..... \$399.00/ea.
 VTL804RX02NC/P (White) - seamless deck w/ pillar post) \$399.00/ea.
 ☞ All 1971-74 "Canopy" vinyl tops were only available in BOAR grain material.

1973-74 Roadrunner, Satellite & GTX ("Halo" Full Top)

- VTL704R01 (Black) - 45" center deck width & no pillar post)..... \$399.00/ea.
 VTL704R02 (White) - 45" center deck width & no pillar post) \$399.00/ea.
 VTL704R13 (Green) - 45" center deck width & no pillar post)..... \$459.00/ea. (L4)
 ☞ All 1973-74 "Halo" vinyl tops were only available in BOAR grain material.

VINYL TOP TERMINOLOGY

Pillar post - The "A" pillar connects the roof to the body located between the windshield and door window. A vinyl top with pillar post runs all the way down the pillar to the bottom of the windshield.



Valance - This is the area under the rear window. If you have a vinyl top with a valance, then the vinyl top would wrap around the underside of the rear window.



Center Deck - The distance between the roof top seams measuring from the center of left seam (driver side) to the center of right seam (passenger side).



COLOR CODES & YEARS APPLICABLE

- | | |
|----------------------------------|------------------------------|
| (01) Black (1966-1974) | (13) Green (1971-1973) (L4) |
| (02) White (1966-1967 & 1970-74) | (22) Pearl White (1968-1969) |
| (03) Antique Green (1968-1970) | |



CONVERTIBLE TOPS AND ACCESSORIES

Legendary Auto Interiors, Ltd. convertible tops are reproduced to factory original specifications. Convertible tops are available in original KV "Pinpoint" grain (1962-67 models) and Crush "Colonial" grain (1968-70 models). Convertible tops are handcrafted using correct heavyweight 36oz. material. Rear window curtains are available in glass or plastic depending on year, make and model. We also have convertible tops available for most 1950 to present models. For colors other than black and white and models not listed, please call for assistance. As with all Legendary Auto Interiors, Ltd. products, these reproduction convertible tops are the finest available and come with a (2) year manufacturer's warranty (glass curtains come with (1) year warranty) against defects in materials and workmanship.

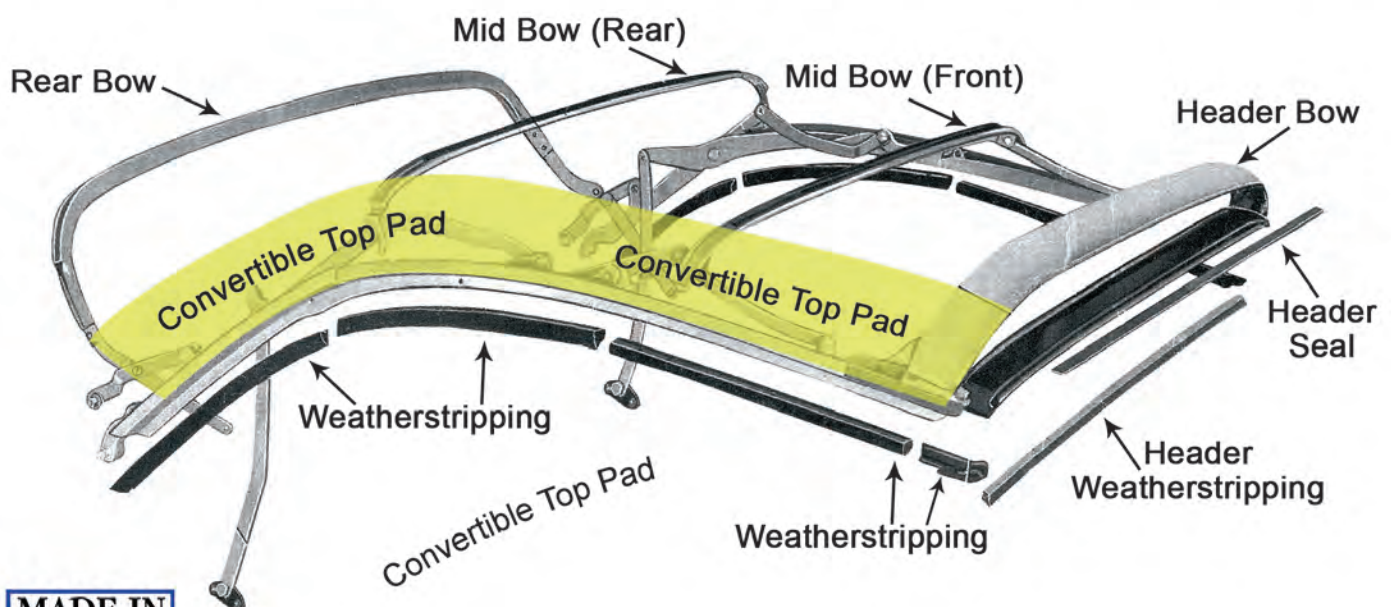

Convertible Top Color Samples

K.V. "Pinpoint Grain" (1962-67)

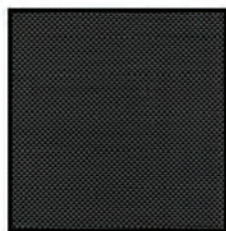

01 Black

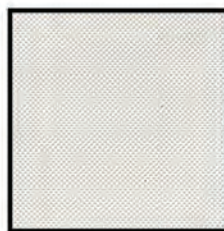

02 White

Crush Grain (1968-70)



01 Black



02 White

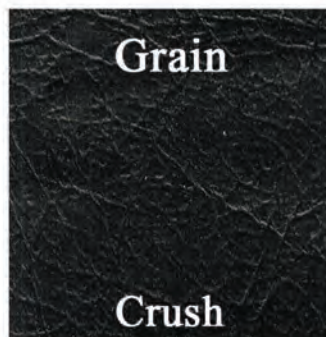
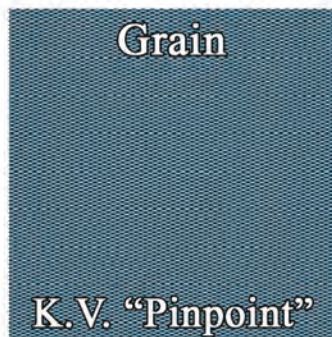

CONVERTIBLE TOPS

1962 Dart, Polara & Polara 500

1962 Fury & Sport Fury

CT62CFLP(C)T (Black and White only)..\$459.00/ea.

CT62CFLP-P (Plastic curtain only)\$279.00/ea.

1963 Polara & Polara 500

1963 Fury & Sport Fury

CT63CFP(C)T (Black and White only)....\$459.00/ea.

CT63CFP(C)P (Plastic curtain only).....\$279.00/ea.

1964 Polara, Polara 500, Fury, Sport Fury

1965 Coronet 500, Belvedere II, Satellite

CT64CFPRW(C)T (Black and White only) ..\$459.00/ea.

CT64CFPRW(C)P (Curtain only).....\$279.00/ea.

1966 Coronet & Coronet 500

1966 Belvedere II & Satellite

CT66CRW(C)T (Black and White only)...\$399.00/ea.

CT66CRW-P (Plastic curtain only).....\$279.00/ea.

1967 Coronet & Coronet 500

1967 Belvedere II, Satellite & GTX

CT67CRW(C)T (Black and White only)...\$399.00/ea.

CG67RW(C) (Glass curtain) \$399.00/ea.

1968-70 Coronet & Coronet 500

1968-70 Roadrunner, Satellite & GTX

CT68CRW(C)T (Black and White only)...\$399.00/ea.

CG68RW(C) (Glass curtain) \$399.00/ea.

UNIVERSAL CONVERTIBLE TOP PADS



Universal convertible top pads fit between the top and metal frame rails, protecting the top from wear and damage. These will require some trimming but are a less expensive alternative to the OEM style. For the best possible fit, select your year specific OEM convertible top listed on this page. Convertible top pads are highly recommended with installation of new convertible tops.

CTPAD74STD\$79.00/pr.

ANTI-RATTLE PLATES



These plates mount to the frame header to align the top when closing and help to prevent rattling when top in its up position.

CT63AB-ANTIRAT (1963-69 B-Body) \$29.00/pr.



CONVERTIBLE BOOTS

All A, B, C & E-Body convertible boots are sewn to original factory specifications, using original grain vinyls. 1963-65 boot use Bison grain, 1966-68 use Cologne grain, 1969-71 use Coachman grain (except 1969 Dart GT models use Dakota grain). Each boot includes the correct plastic clips or metal snaps and improved padding. Please specify year, make, model and color code at time of order. On two-tone colored interior models, the boot will always match the skirting material on the upholstery. Please refer to the upholstery section in this catalog for correct color code.



www.legendaryautointeriors.com

CONVERTIBLE BOOTS

All B & C-Body convertible boots are sewn to original factory specifications, using original grain vinyls. 1963-65 boots use Bison grain, 1966-68 use Cologne grain, 1969-71 use Coachman grain. Each boot includes the correct plastic clips or metal snaps and improved padding. Please specify year, make, model and color code at time of order. On two-tone colored interior models, the boot will always match the skirting material on the upholstery. Please refer to the upholstery section in this catalog for correct color code.



1963 Polara & Polara 500

CB63CP00017100 (Black)	\$399.00/ea.
CB63CP00017204 (Dark White)	\$419.00/ea. (L4)
CB63CP00017302 (Blue)	\$399.00/ea.
CB63CP00017406 (Lt Turquoise)	\$399.00/ea.
CB63CP00017510 (Crimson Red)	\$399.00/ea.

1963 Fury & Sport Fury

CB63CRW0017100 (Black)	\$399.00/ea.
CB63CRW0017302 (Blue)	\$419.00/ea. (L4)
CB63CRW0017510 (Crimson Red)	\$399.00/ea.

1964 Polara & Polara 500

1964 Fury & Sport Fury

CB64CRW0017100 (Black)	\$399.00/ea.
CB64CRW0017314 (Lt Met Blue)	\$399.00/ea.
CB64CRW0017416 (Met Turquoise)	\$399.00/ea.
CB64CRW0017510 (Crimson Red)	\$399.00/ea.
CB64CRW0017606 (Dark Copper)	\$419.00/ea. (L4)
CB64CRW0017610 (Metallic Fawn)	\$419.00/ea. (L4)
CB64CRW0017410 (Lt Met Olive)	\$729.00/ea. (L1)

1965 Coronet & Coronet 500

1965 Belvedere II & Satellite

CB64CRW0017100 (Black)	\$399.00/ea.
CB64CRW0017202 (Pearl White)	\$399.00/ea.
CB64CRW0017314 (Metallic Blue)	\$399.00/ea.
CB64CRW0017416 (Met Turquoise)	\$399.00/ea.
CB64CRW0017510 (Crimson Red)	\$399.00/ea.
CB64CRW0017520 (Metallic Red)	\$399.00/ea.
CB64CRW0017610 (Metallic Fawn)	\$419.00/ea. (L4)
CB64CRW0017614 (Gold)	\$399.00/ea.

1966-67 Coronet & Coronet 500

1966-67 Belvedere II, Satellite & GTX

CB66CRW0017100 (Black)	\$399.00/ea.
CB66CRW0017202 (Pearl White)	\$399.00/ea.
CB66CRW0017318 (Lt Met Blue)	\$399.00/ea.
CB66CRW0017320 (Metallic Navy)	\$399.00/ea.
CB66CRW0017420 (Citron)	\$399.00/ea.
CB66CRW0017520 (Metallic Red)	\$399.00/ea.
CB66CRW0017614 (Gold)	\$399.00/ea.
CB66CRW0017620 (Copper)	\$399.00/ea.
CB66CRW0017630 (Gold)	\$399.00/ea.

1968 Coronet & Coronet 500

1968 Roadrunner, Satellite & GTX

CB68CRW0017100 (Black)	\$469.00/ea.
CB68CRW0017202 (Pearl White)	\$469.00/ea.
CB68CRW0017330 (Dk Met Blue)	\$469.00/ea.
CB68CRW0017332 (Lt Met Blue)	\$469.00/ea.
CB68CRW0017430 (Dk Met Green)	\$469.00/ea.
CB68CRW0017526 (Met Maroon)	\$492.00/ea. (L4)
CB68CRW0017630 (Gold)	\$469.00/ea.

* Due to vinyl length restrictions we are unable to reproduce 330 Dark Metallic Blue & 630 Gold convertible boots in original Coachman grain without adding a non-original center seam.

1969-70 Coronet & Coronet 500

1969-70 Roadrunner, Satellite & GTX

CB69CRW0017100 (Black)	\$469.00/ea.
CB69CRW0017154 (Charcoal)	\$469.00/ea.
CB69CRW0017200 (White)	\$469.00/ea.
CB69CRW0017330 (Dk Met Blue)	\$469.00/ea.
CB69CRW0017338 (Bright Blue)	\$469.00/ea.
CB69CRW0017434 (Dk Met Green)	\$469.00/ea.
CB69CRW0017528 (Red)	\$469.00/ea.
CB69CRW0017540 (Burnt Orange)	\$469.00/ea.
CB69CRW0017640 (Bronze)	\$492.00/ea. (L4)
CB69CRW0017650 (Saddle)	\$469.00/ea.
CB69CRW0017656 (Brown)	\$469.00/ea.

* Due to vinyl length restrictions we are unable to reproduce 154 Charcoal & 528 Red convertible boots in original Coachman grain without adding a non-original center seam.

CONVERTIBLE WELL LINERS

Legendary Auto Interiors, Ltd. convertible top well liners for B-Body models are manufactured to original specifications with plastic strips and snaps (where applicable) for easy installation. The well liner installs behind the convertible rear seat protecting the top from damage when placed in the down position. Available in black for all years or in matching colors for 1963-65 model interiors.



1963 Polara & Polara 500

- WL63CP00016100 (Black).....\$229.00/ea.
- WL63CP00016206 (Taupe).....\$240.00/ea. (L4)
- WL63CP00016302 (Blue).....\$240.00/ea. (L4)
- WL63CP00016406 (Lt Turquoise).....\$240.00/ea. (L4)
- WL63CP00016510 (Crimson Red).....\$229.00/ea.

1963 Fury & Sport Fury

- WL63CFR0016100 (Black).....\$229.00/ea.
- WL63CFR0016302 (Blue).....\$240.00/ea. (L4)
- WL63CFR0016510 (Crimson Red).....\$229.00/ea.

1964 Polara & Polara 500

- 1964 Fury & Sport Fury
- WL64CRW0016100 (Black).....\$229.00/ea.
- WL64CRW0016314 (Lt Met Blue).....\$229.00/ea.
- WL64CRW0016416 (Met Turq).....\$229.00/ea.
- WL64CRW0016510 (Crimson Red).....\$229.00/ea.
- WL64CRW0016606 (Dark Copper).....\$240.00/ea. (L4)
- WL64CRW0016610 (Metallic Fawn).....\$240.00/ea. (L4)
- WL64CRW0016410 (Met Olive).....\$530.00/ea. (L1)

1965 Coronet & Coronet 500

- 1965 Belvedere II & Satellite
- WL64CRW0016100 (Black).....\$229.00/ea.
- WL64CRW0016314 (Lt Met Blue).....\$229.00/ea.
- WL64CRW0016416 (Met Turq).....\$229.00/ea.
- WL64CRW0016510 (Crimson Red).....\$229.00/ea.
- WL64CRW0016520 (Metallic Red).....\$229.00/ea.
- WL64CRW0016610 (Metallic Fawn).....\$240.00/ea. (L4)
- WL64CRW0016614 (Gold).....\$229.00/ea.

1966-67 Coronet & Coronet 500

- 1966-67 Belvedere II, Satellite & GTX
- WL66CRW0016100 (16 snaps).....\$229.00/ea.
- WL66CW00016100 (18 snaps).....\$229.00/ea.
- WL66CR00016100 (20 snaps).....\$229.00/ea.

☞ Please specify number of snaps at time of order.
☞ Available in black only.

1968-70 Coronet & Coronet 500

- 1968-70 Roadrunner, Satellite & GTX
- WL68CRW0016100 (shown).....\$229.00/ea.

☞ Available in black only.

CONVERTIBLE BOOT CLIPS



B-Body Clip

Reproduction plastic clips that get sewn into the convertible top boot for attachment.

CB68B-CLIP (1968-70 B-Body).....\$5.00/ea.

CONVERTIBLE BOOT DUST COVER

Protect your convertible boot when you remove it with this convertible boot dust cover made in Levant grain with a satin finish. Comes in Black only



CB67MCBAG01.....\$39.00/ea.

CONVERTIBLE TOP LATCH



1965-68 C-Body & 1966-70 B-Body convertible top latch

CT65ABC-LATCH.....\$169.00/pr.

CONVERTIBLE BODY SCREW STUDS





5/8" Phillips head stainless steel body screw studs for snap down boot and well liner applications.



CBBOOTBEZSCRW (Pkg/35)....\$16.00/pk.





WEATHERSTRIPING AND ACCESORIES

 facebook.com/legendaryautointeriors
 twitter.com/legendaryautoin

 www.legendaryautointeriors.com
 instagram.com/legendaryautointeriorsltd
 youtube.com/user/legendaryauto

BODY PLUG KITS



Complete body plug kits for floor pans, trunk pans and trunk extensions contain the correct size and style plugs in plastic or rubber depending on location and application of each year and model.

- 1963 Polara & Polara 500**
1963 Fury, Sport Fury, Belvedere & Savoy
BP63B \$59.00/kit
- 1964 Polara & Polara 500**
1964-65 Fury & Sport Fury
BP64CF \$59.00/kit
- 1964-65 330, 440, Coronet & Coronet 500**
1964-65 Belvedere, Savoy & Satellite
BP64CR \$49.00/kit
- 1966-67 Charger**
BP66CX \$59.00/kit
- 1966-67 Coronet, Coronet 500**
1966-67 Belvedere II, Satellite & GTX
BP66B \$59.00/kit
- 1968 Coronet, Coronet 500 & Charger**
1968 Roadrunner, Satellite & GTX
BP68B \$69.00/kit
- 1969 Coronet, Charger & Daytona**
1969 Roadrunner, Satellite & GTX
BP69B \$69.00/kit
- 1970 Coronet, Coronet 500 & Charger**
1970 Roadrunner, Satellite,
GTX & Superbird
BP70B (shown) \$69.00/kit
- 1971-72 Charger**
1971-72 Roadrunner, Satellite & GTX
BP71B \$69.00/kit
- 1973-74 Charger**
BP73CX \$69.00/kit
- 1973-74 Roadrunner, Satellite & GTX**
BP73CR \$69.00/kit

TRUNK BUMPER KIT

Rubber bumpers for 1966-74 B & C-Body models keeps the trunk lid in alignment. (NOTE: Contents of this kit are also included in the complete body bumper kits)

- BU66ABTRNK \$3.00/ea.

SPRING-LOADED HOOD BUMPERS

Spring-loaded hood bumpers for 1971-74 B-Body and 1969-74 C-Body models. This wedge-shaped bumper keeps the hood in alignment.



- BU69WEDGE \$15.00/ea.

BODY BUMPER KITS

Complete body bumper kits for 1963-74 B-Body models. These kits include all of the body bumpers on your car from the hood to the trunk. Spring-loaded hood wedges are included in 1969-74 kits where applicable.

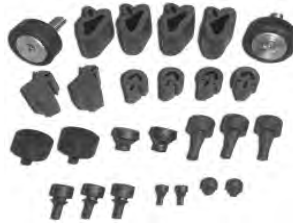

- 1964 Fury & Sport Fury**
1964-65 Belvedere, Savoy & Satellite
1964 Polara & Polara 500
1964-65 330, 440, Coronet & Coronet 500
BU64CRW-C \$29.00/kit
- 1966-67 Coronet, Coronet 500 & Charger**
1966-67 Belvedere II, Satellite & GTX
BU66CRWX-C \$29.00/kit
- 1968-70 Coronet & Coronet 500**
BU68CW-C \$29.00/kit
- 1968-70 Charger & 1969 Daytona**
BU68CX-C (shown) \$29.00/kit
- 1968-70 Roadrunner, Satellite & GTX**
1970 Superbird
BU68CR-C \$29.00/kit
- 1971 Charger**
1971 Roadrunner, Satellite & GTX
BU71CRX-C \$59.00/kit
- 1972 Charger**
1972 Roadrunner, Satellite & GTX
BU72CRX-C \$59.00/kit
- 1973-74 Charger**
BU73CWX-C \$59.00/kit
- 1973-74 Roadrunner, Satellite & GTX**
BU73CR-C \$59.00/kit

HOOD BUMPER KITS

Bumper kit includes all the necessary bumpers for under the hood of your car. (NOTE: Contents of this kit are also included in the complete body bumper kits)

- 1964 Polara & Polara 500**
1964 Fury & Sport Fury
BU64CRW-H \$29.00/kit
- 1964-65 330, 440, Coronet & Coronet 500**
1964-65 Belvedere, Savoy & Satellite
BU64CRW-H \$29.00/kit
- 1966-67 Coronet, Coronet 500 & Charger**
1966-67 Belvedere II, Satellite & GTX
BU66CRWX-H \$29.00/kit
- 1968-70 Charger & 1969 Daytona**
BU68CX-H \$29.00/kit
- 1968-70 Coronet & Coronet 500**
1968-70 Roadrunner, Satellite & GTX
1970 Superbird
BU68CRW-H \$29.00/kit
- 1971-74 Charger**
1971-74 Roadrunner, Satellite & GTX
BU71CRX-H \$59.00/kit

WINDOW TRIM CLIPS



Trim clip kits include both front windshield and rear window clips (where applicable) for fastening trim molding. Mounting screws included.

- 1962 Dodge 440, Dart & Polara**
1962 Belvedere, Fury & Sport Fury
WG62CFLPRC-CLIP (Convertible) \$29.00/kit
- 1963 Dodge 440, Polara & Polara 500**
1963 Belvedere, Fury & Sport Fury
WG63CFPR-CLIP (Hardtop) \$39.00/kit
WG62CFLPRC-CLIP (Convertible) \$29.00/kit
- 1964 Dodge 330, 440, Polara & Polara 500**
1964 Savoy, Belvedere, Fury & Sport Fury
WG64CPRWH-CLIP (Hardtop) \$59.00/kit
WG64CPRWS-CLIP (Sedan) \$59.00/kit
WG64CPRWC-CLIP (Convertible) \$39.00/kit
- 1965 Coronet & Coronet 500**
1965 Belvedere, Belvedere I,
Belvedere II & Satellite
WG64CPRWH-CLIP (Hardtop) \$59.00/kit
WG64CPRWS-CLIP (Sedan) \$59.00/kit
WG64CPRWC-CLIP (Convertible) \$39.00/kit
- 1966-67 Coronet, Coronet 500**
1966-67 Belvedere II, Satellite & GTX
WG66CRWX-CLIP (Hardtop) \$59.00/kit
WG66CRWXC-CLIP (Convertible) \$39.00/kit
- 1966-67 Charger**
WG66CX-CLIP (Front Window Clips) \$39.00/kit
WG66CX-REARCLIP (Rear Window Clips) \$39.00/kit
- 1968-70 Charger**
1969 Daytona
WG68CX-CLIP \$59.00/kit
- 1968-70 Coronet & Coronet 500**
1968-70 Roadrunner, Satellite & GTX
1970 Superbird
WG68CRW-CLIP (Hardtop) \$59.00/kit
WG68CRWC-CLIP (Convertible) \$39.00/kit
- 1971-74 Charger**
1971-74 Roadrunner, Satellite & GTX
WG71CRX-CLIP \$59.00/kit



DOOR HANDLE GASKETS



Die-cut door handle gaskets mount between the door handle and door.

1967-70 B-Body (all models)

GK67AB-DH (Rubber) (shown).....\$5.00/pr.

DOOR & TRUNK LOCK GASKETS



Gray plastic door and trunk lock gaskets for 1966-71 B & C-Body models mount between the lock mechanism and body.

GK66LOCKDT\$5.00/kit

DOOR WINDOW WEATHERSTRIPPING PLUG



"Fuzzy" coated rubber strip plugs into the inner door at the end of the window sweeps. For all 1968-70 B-Body models.

WS68C-BPLUG\$25.00/pr.

DOOR WEATHERSTRIPPING

Thick molded rubber weatherstrip includes the necessary clips and correct molded endpads for an excellent fit. These pieces wrap around the bottom and sides of each door.

1966-67 B-Body (all models)

WS66C-BDOOR (Hardtop/Conv.)\$199.00/pr.

1966-67 B-Body (all models)

WS66C-BDOORS (Sedan)\$139.00/pr.

1968-70 B-Body (all models)

WS68C-BDOOR (Hrdtp/Sedan/Conv.).. \$159.00/pr.

1971-74 B-Body (all models)

WS71C-BDOOR (Hardtop/Conv.) \$159.00/pr.

DOOR WINDLACE WEATHERSTRIP

Reproduction door windlace with steel core for 1962-65 2-Door models. This windlace pushes onto the lip of the door jamb sealing the doors when shut.

WS62C-DOOR(C) (Hardtop/Conv.)..... \$169.00

WS62C-SDOOR(C) (Sedan)..... \$209.00

Available colors: (01) Black, (03) Red, (11) Light Blue, (50) Turquoise.

DOOR WEATHERSTRIPPING CLIPS



Plastic door weatherstripping kits replace missing or broken originals. For all 1966 and later models. (NOTE: These clips are replacements only and are already included with the door weatherstripping shown above)

WS63CDOORCLIPS (22/pkg)..... \$15.00/pk.

DOOR LOCK SEALS



These molded rubber "U" shaped seals screw onto the door jamb pillar to seal the front edge of the rear-down windows.

1968-70 B-Body (all models)

WS68C-BDOORLOCK\$79.00/pr.

DOOR END SEALS



Molded rubber seals mount to end of the door next to the top of the door weatherstripping and are attached with screws.

1968-70 B-Body (all models)

WS68C-BDOOREND (shown)\$79.00/pr.

DOOR END/LOCK SEAL SCREW



Black #8 door-end and door-lock 3/8" screw replaces broken or missing originals on all B & E-Body 2-door models.

WS68DOORSCREW (10/pkg)\$10.00/pk.

WINDSHIELD GASKETS

Remanufactured rubber windshield gaskets made as original for B-Body models.

1962-63 Dodge 440, Polara & Polara 500

1962-63 Belvedere, Fury & Sport Fury
WG62CRW-WG (Hardtop) \$119.00/ea.

1964 Dodge 440, Polara & Polara 500

1964 Belvedere, Fury & Sport Fury
WG64CRW-WG (Hardtop) \$119.00/ea.
WG64CFPRW-WG (Convertible) \$119.00/ea.

1965 Coronet & Coronet 500

1965 Belvedere II & Satellite
WG64CRW-WG (Hardtop) \$119.00/ea.
WG64CFPRW-WG (Convertible) \$119.00/ea.

1966-67 Coronet, Coronet 500 & Charger

1966-67 Belvedere II, Satellite & GTX
WG66CRWX-WG (Hardtop)..... \$119.00/ea.

1968-70 Coronet, Coronet 500 & Charger

1969 Daytona
1968-70 Roadrunner, Satellite & GTX
1970 Superbird
WG68CRW-WG
(2-Door Hadrtp & Sedan)..... \$119.00/ea.

REAR WINDOW GASKETS

Remanufactured rubber rear window gaskets made as original for B-Body models where applicable.

1964 Dodge 330, 440, Polara & Polara 500

1964 Belvedere, Savoy, Fury & Sport Fury
WG64CRWH-RG (Hardtop)\$119.00/ea.
WG64CRW-RG (Sedan)\$119.00/ea.

1965 Coronet & Coronet 500

1965 Belvedere I, II & Satellite
WG64CRWH-RG (Hardtop)\$119.00/ea.
WG64CRW-RG (Sedan)\$119.00/ea.

1966-67 Charger

WG66CX-RG (Fastback)..... \$269.00/ea.
Will not work for 1966-67 Charger models with vinyl top option.

1966-67 Coronet, Coronet 500

1966-67 Belvedere II, Satellite & GTX
WG66CRW-RG (Hardtop)..... \$249.00/ea.

ACCELERATOR GASKETS

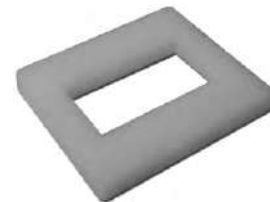

Die-cut white foam gaskets install under the accelerator pedal to prevent water damage.

1966-70 B-Body (all models)

GK66B-ACCEL (shown).....\$5.00/ea.

1971-74 B-Body (all models)

GK70EB-ACCEL.....\$5.00/ea.

HARDTOP / SEDAN WEATHERSTRIPPING

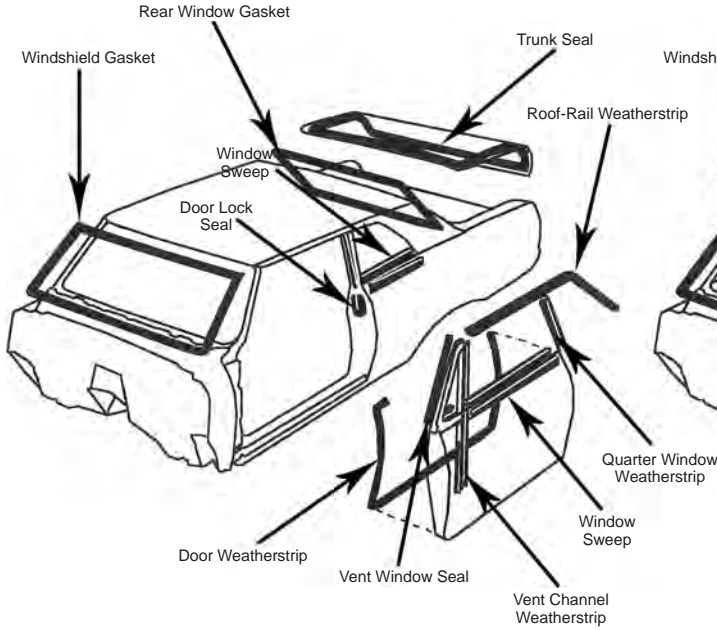

CONVERTIBLE WEATHERSTRIPPING

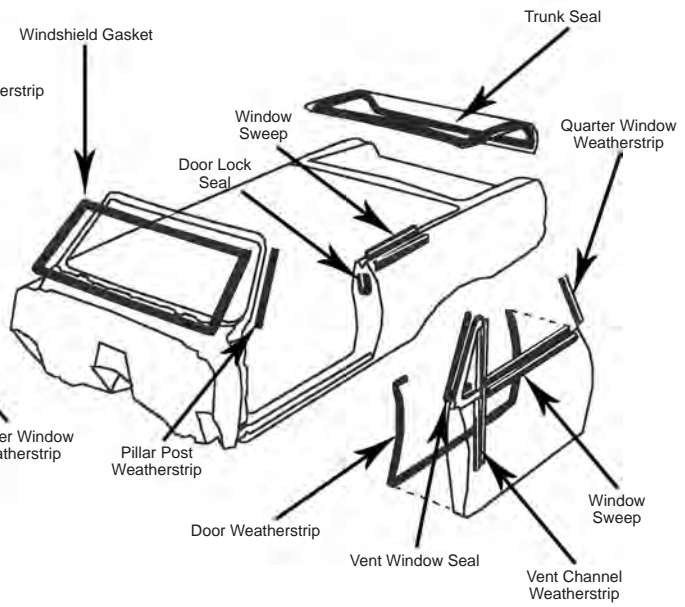

ROOF RAIL WEATHERSTRIPPING

Thick molded rubber with correct molded endpads. These start at the base of the windshield pillar post and follow along the outer edge of the roofline to the rear of the quarter window.

- 1962-63 B-Body (all models)**
WS62C-BROOF (Hardtop).....\$189.00/pr.
- 1964-65 B-Body (all models)**
WS64C-BROOF (Hardtop).....\$159.00/pr.
- 1966-67 B-Body (all models except Charger)**
WS66C-BROOF (Hardtop).....\$159.00/pr.
- 1966-67 B-Body (Charger)**
WS66CXROOF (Fastback).....\$159.00/pr.
- 1968-70 B-Body (all models)**
WS68C-BROOFN (Hardtop).....\$159.00/pr.
WS68C-BROOF (Sedan w/ post).....\$249.00/pr.
- 1971-74 B-Body**
WS71C-BROOF (Hardtop).....\$159.00/pr.
☞ Will not work on all 72 & 74 Charger SE models.
☞ Will not work on 73 Charger SE models with 3-louvered quarter windows.
- 1975-79 B-Body (all models)**
WS75C-BROOF (Hardtop).....\$249.00/pr.

REAR QUARTER WINDOW SEALS

Rubber seals install into the chrome tracks located on the front edge of the quarter windows for some models and on the back edge of the door windows for others.

- 1966-67 B-Body (all models)**
WS66C-BQTR (Hardtop/Fastback)..... \$49.00/pr.
- 1966-70 B-Body (all models)**
WS66C-BQTR (Convertible)..... \$49.00/pr.
- 1968-70 B-Body (all models)**
WS68C-BQTRH (Hardtop)..... \$49.00/pr.

TRUNK SEALS

Correct original profile extruded foam for hardtop and convertible models seals the trunk lid preventing water leaks.

- 1966-67 B-Body (all models except Charger)**
TS66CRW (Hardtop & Convertible).... \$79.00/ea.
- 1966-67 B-Body (Charger)**
TS66CX (Fastback)..... \$79.00/ea.
- 1968-69 Coronet & Coronet 500**
TS68CW (Hardtop & Convertible)..... \$79.00/ea.
- 1968-69 Roadrunner, Satellite & GTX**
TS68CR (Hardtop & Convertible)..... \$79.00/ea.
- 1968-70 Charger**
TS68CX (Hardtop)..... \$79.00/ea.
- 1970 B-Body (all models except Charger)**
TS70CRW (Hardtop & Convertible)..... \$79.00/ea.
- 1971-72 B-Body (all models)**
TS71CRX (Hardtop)..... \$49.00/ea.
- 1973-74 B-Body (all models)**
TS73CRX (Hardtop)..... \$39.00/ea.



CHRYSLER "V-FOAM" TRUNK SEAL



Extruded "V" shape foam for all 1963-74 models seals the trunk lid preventing water leaks. Please measure original seal for correct footage when ordering.

TS63VFOAM \$6.00/ft.

VENT CHANNEL WEATHERSTRIPPING



U-shaped strip that fits on the backside of the vent window channel where the door window rolls up into.

1962-63 B-Body (all models)
WS62C-BVENT38 (Hardtop)..... \$69.00/pr.

1962-65 B-Body (all models)
WS62C-BVENT39 (Sedan)..... \$69.00/pr.

1964-65 B-Body (all models)
WS64C-BVENT30.5 (Hardtop)..... \$99.00/pr.

VENT WINDOW SEAL



Rubber "wing" vent window seal fits inside the framing for the glass vent window.

1968-70 B-Body (all models)
WS68C-BVENTSEAL (shown) \$129.00/pr.

CONVERTIBLE TOP FRAME WEATHERSTRIPPING

CONVERTIBLE TOP FRAME WEATHERSTRIPPING KITS

Complete convertible top frame kits consist of (1) rubber header seal, (1) secondary rubber header seal and (6) molded rubber side rail pieces.

1962-65 B-Body (all models)
WS62CFPRWTOP \$299.00/kit

1966-70 B-Body (all models)
WS66CBLRVWXTOP \$149.00/kit

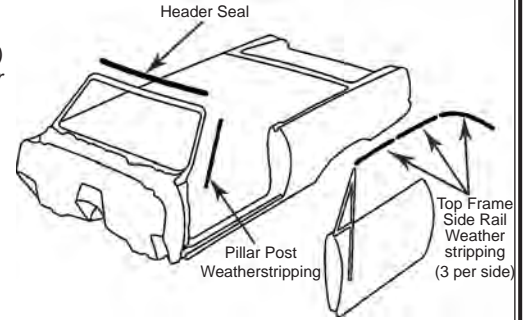

PILLAR POST WEATHERSTRIPPING

These weatherstrip pieces run along the side of the windshield frame.

1966-70 B-Body (all models)
WS66CRWXPOST \$89.00/pr.

HEADER SEALS

Rubber header seal runs along the front of the top and seals against the top of the windshield.

1962-65 B-Body (all models)
WS62CFPRWHS..... \$119.00/ea.

1966-70 B-Body (all models)
WS66CRWXHS..... \$89.00/ea.

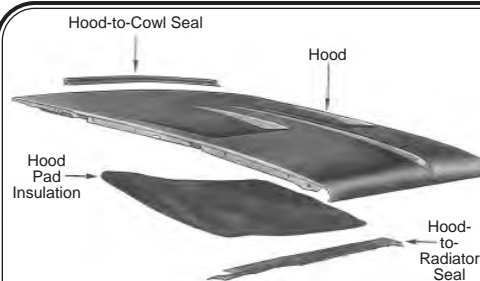

TYPICAL HOOD SEAL
INSTALLATION
(1968 CHARGER HOOD SHOWN)

HOOD-TO-COWL SEALS



This rubber piece seals to the underside of the hood to the front edge of the cowl.

1962-65 B-Body (all models)
WS62C-BHOOD..... \$89.00/ea.

1966-70 B-Body (all models)
WS66C-BHOOD..... \$19.00/ea.
WS66C-BHOOD1 (w/ clips installed)..... \$119.00/ea.

1971-74 B-Body (all models)
WS71C-BHOOD1 (w/ clips installed)... \$99.00/ea.

HOOD-TO-RADIATOR SEALS



Correctly formed and shaped rubber strip that seals the hood to the radiator core support.

1962-65 B-Body "Narrow Type"
WS62CRW-HRN (w/ clips installed) \$129.00/ea.

1962-65 B-Body "Wide Type"
WS62CRW-HRW (w/ clips installed)..... \$59.00/ea.

1966-67 B-Body (all models)
WS66CRWX-HR (w/ clips installed) \$129.00/ea.

1968-70 B-Body (all models)
WS68CRWX-HR (clips included) \$69.00/ea.

1971-72 B-Body (all models)
WS71CRX-HR (w/ clips installed)..... \$129.00/ea.

1973-74 B-Body (all models)
WS73CRX-HR (w/ clips installed)..... \$139.00/ea.

Dodge & Plymouth B-Body

HOOD PAD INSULATION

Die-cut reproductions of the original hood insulation pads ready to install. Clips not included.

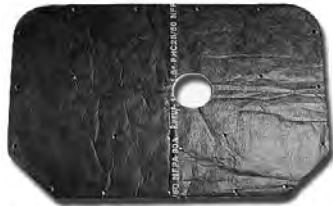

1963-64 Belvedere, Savoy, Fury & Sport Fury

- HP63CF1 (1" thick) \$54.00/ea.
- HP63CF1/2 (1/2" thick) \$43.00/ea.
- ☞ 1963 requires 16 clips, 1964 requires 20 clips

1964 Polara & Polara 500 1965 Coronet & Coronet 500

- HP64CPW1 (1" thick) (21 clips) \$43.00/ea.
- HP64CPW1/2 (1/2" thick) (21 clips) \$38.00/ea.

1965 Belvedere II & Satellite

- HP65CR (requires 22 clips) \$43.00/ea.

1966-67 Coronet, Coronet 500 & Charger 1966-67 Belvedere II, Satellite & GTX

- HP66CRWX (requires 28 clips) \$32.00/ea.

1968-69 Coronet, Coronet 500 & Charger 1968-69 Roadrunner, Satellite & GTX

- HP68CRWX (requires 26 clips) \$43.00/ea.

1970 Coronet, Coronet 500 & Charger 1970 Roadrunner, Satellite & GTX

- HP70CRW (requires 23 clips) \$43.00/ea.

1971-74 Charger

- HP70CBJX (requires 20 clips) \$29.00/ea.

1971-74 Roadrunner, Satellite & GTX

- HP71CRW (requires 20 clips) \$43.00/ea.

METAL HOOD PAD CLIPS



1962-65



1966-71

Reproductions of the original stamped metal hood pad clips for all 1962-65 and 1966-71 models.

- HPCLIP-M62 (1962-65) \$3.00/ea.
- HPCLIP-M (1966-71) \$3.00/ea.

MOLDED HOOD PAD

These pads are molded to the shape of the hood as original. Due to size of these hood pads, they are shipped oversized.



- 1966-67 B-Body (all models) ^{OS3}
HP66CRWXM (requires 28 clips) \$129.00/ea.

- 1968-69 B-Body (all models) ^{OS3}
HP68CRWXM (requires 26 clips) \$129.00/ea.

- 1970 B-Body (all models) ^{OS3}
HP70CRWM (requires 23 clips) \$129.00/ea.

- 1971-74 B-Body (Charger only) ^{OS3}
HP70CBJXM (requires 20 clips) \$129.00/ea.

- 1971-74 B-Body (Roadrunner, Satellite & GTX) ^{OS3}
HP71CRWM (requires 20 clips) \$129.00/ea.

PLASTIC HOOD PAD CLIPS



Reproduction plastic hood pad clips for all 1972 and later models.

- HPCLIP-P \$1.00/ea.



WINDOW SWEEP KITS

Reproduction window sweep kits consist of felt-lined pieces for sealing the side glass to the door or quarter panel. Reproduced as close to original as possible, each kit is model specific and includes the chrome or black metal backing strip. Available in 4 piece kits (outer sweeps only) or complete 6, 8 and 10 piece kits (inner and outer sweeps).

**1962 Dart, 330, 440, Polara & Polara 500**

WS62WX12708 (Conv.) (8 pc.)	\$119.00/kit
WS62WX22704 (Conv.) (4 pc.)	\$ 89.00/kit
WS62WX12508 (HTP) (8 pc.)	\$139.00/kit
WS62WX22504 (HTP) (4 pc.)	\$ 89.00/kit
WS62WW12608 (Sedan) (8 pc.)	\$119.00/kit
WS62WW22604 (Sedan) (4 pc.)	\$ 89.00/kit

1962 Savoy, Belvedere, Fury & Sport Fury

WS62WX12708 (Conv.) (8 pc.)	\$119.00/kit
WS62WX22704 (Conv.) (4 pc.)	\$ 89.00/kit
WS62WX12508 (HTP) (8 pc.)	\$139.00/kit
WS62WX22504 (HTP) (4 pc.)	\$ 89.00/kit
WS62WW12608 (Sedan) (8 pc.)	\$119.00/kit
WS62WW22604 (Sedan) (4 pc.)	\$ 89.00/kit

1963 Dodge 440, Polara & Polara 500

WS63WX12908 (HTP) (8 pc.)	\$139.00/kit
WS63WX22904 (HTP) (4 pc.)	\$ 79.00/kit

1963 Belvedere, Fury & Sport Fury

WS63WX12908 (HTP) (8 pc.)	\$139.00/kit
WS63WX22904 (HTP) (4 pc.)	\$ 79.00/kit

1964 Dodge 440, Polara & Polara 500

WS64WX13008 (HTP) (8 pc.)	\$ 99.00/kit
WS64WX23004 (HTP) (4 pc.)	\$108.00/kit

1964 Belvedere, Fury & Sport Fury

WS64WX13008 (HTP) (8 pc.)	\$ 99.00/kit
WS64WX23004 (HTP) (4 pc.)	\$108.00/kit
☞ Round chrome bead style on inner window sweep.	
WS64WX12810 (HTP) (10 pc.)	\$174.00/kit
WS64WW22804 (HTP) (4 pc.)	\$ 99.00/kit
☞ Flat chrome bead style on inner window sweep.	

1963-64 Dodge 330, 440, Polara & Polara 500

WS63WX13108 (Conv.) (8 pc.)	\$119.00/kit
WS63WX23104 (Conv.) (4 pc.)	\$ 79.00/kit
WS63WW13208 (Sedan) (8 pc.)	\$139.00/kit
WS63WW23204 (Sedan) (4 pc.)	\$ 89.00/kit

1963-64 Savoy, Belvedere, Fury & Sport Fury

WS63WX13108 (Conv.) (8 pc.)	\$119.00/kit
WS63WX23104 (Conv.) (4 pc.)	\$ 79.00/kit
WS63WW13208 (Sedan) (8 pc.)	\$139.00/kit
WS63WW23204 (Sedan) (4 pc.)	\$ 89.00/kit

1965 Coronet & Coronet 500**1965 Belvedere I, Belvedere II & Satellite**

WS63WX13108 (Conv.) (8 pc.)	\$119.00/kit
WS63WX23104 (Conv.) (4 pc.)	\$ 79.00/kit
WS64WX13008 (HTP) (8 pc.)	\$ 99.00/kit
WS64WX23004 (HTP) (4 pc.)	\$108.00/kit
WS63WW13208 (Sedan) (8 pc.)	\$139.00/kit
WS63WX23204 (Sedan) (4 pc.)	\$ 79.00/kit

1966-67 Charger

WS66WX10708 (Fastback) (8 pc.)	\$195.00/kit
WS66WX20704 (Fastback) (4 pc.)	\$129.00/kit

1966-67 Coronet & Coronet 500**1966-67 Belvedere I, II, Satellite & GTX**

WS66WW10108 (Conv.) (8 pc.)	\$195.00/kit
WS66WW20104 (Conv.) (4 pc.)	\$129.00/kit
WS66WX10208 (HTP) (8 pc.)	\$195.00/kit
WS66WX20204 (HTP) (4 pc.)	\$129.00/kit
WS66WW11508 (Sedan) (8 pc.)	\$195.00/kit
WS66WW20404 (Sedan) (4 pc.)	\$129.00/kit

1968 Coronet & Coronet 500

WS68WW10408 (Conv.) (8 pc.)	\$195.00/kit
WS68WX24904 (Conv.) (4 pc.)	\$129.00/kit
WS68WX19508 (HTP) (8 pc.)	\$195.00/kit
WS68WX22104 (HTP) (4 pc.)	\$129.00/kit
WS68WX10504 (Sedan) (4 pc.)	\$129.00/kit

1968 Roadrunner, Satellite & GTX

WS68WW10608 (Conv.) (8 pc.)	\$195.00/kit
WS68WX25004 (Conv.) (4 pc.)	\$129.00/kit
WS68WX19608 (HTP) (8 pc.)	\$215.00/kit
WS68WX22004 (HTP) (4 pc.)	\$129.00/kit
WS68WX10504 (Sedan) (4 pc.)	\$129.00/kit

1968-70 Charger**(w/ padded upper panels)**

WS68WX10808 (HTP) (8 pc.)	\$195.00/kit
WS68WX22204 (HTP) (4 pc.)	\$129.00/kit

1969-70 Coronet & Coronet 500

WS69WW14908 (Conv.) (8 pc.)	\$195.00/kit
WS69WX24904 (Conv.) (4 pc.)	\$129.00/kit
WS68WX19508 (HTP) (8 pc.)	\$195.00/kit
WS68WX22104 (HTP) (4 pc.)	\$129.00/kit
WS68WX10504 (Sedan) (4 pc.)	\$129.00/kit

1969-70 Roadrunner, Satellite & GTX

WS69WW15008 (Conv.) (8 pc.)	\$195.00/kit
WS69WX25004 (Conv.) (4 pc.)	\$129.00/kit
WS68WX19608 (HTP) (8 pc.)	\$215.00/kit
WS68WX22004 (HTP) (4 pc.)	\$129.00/kit
WS68WX10504 (Sedan) (4 pc.)	\$129.00/kit

1971-72 Charger & Charger SE

WS71WW16210 (10 pc.)	\$179.00/kit
WS71WW26204 (4 pc.)	\$119.00/kit
WS72WW16404 ('72 SE only) (4 pc.)	\$119.00/kit

1971-72 Roadrunner, Satellite & GTX

WS71WW16010 (10 pc.)	\$219.00/kit
WS71WW26004 (4 pc.)	\$119.00/kit

1973-74 Roadrunner, Satellite & GTX

WS73WW16110 (10 pc.)	\$179.00/kit
WS73WW26104 (4 pc.)	\$119.00/kit

1973 Charger SE**1973-74 Charger**

WS73WW16310 (10 pc.)	\$179.00/kit
WS73WW26304 (4 pc.)	\$119.00/kit

☞ For Charger SE models without the formal roof and 3-louvered quarter windows.

1973-74 Charger SE

WS73WW16604 (4 pc.)	\$139.00/kit
---------------------	--------------

☞ For Charger SE models with 3-louvered quarter windows.

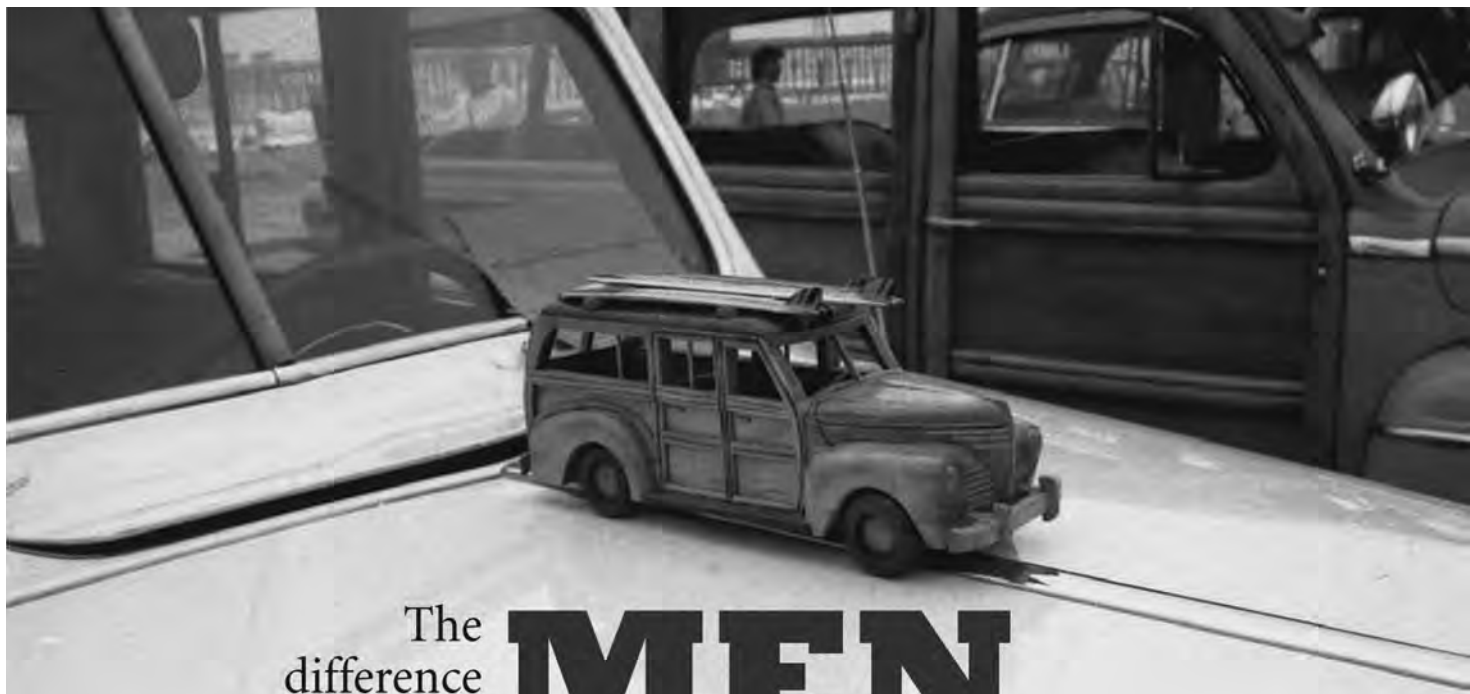

The
difference
between

MEN

& Boys

*is the size of
their toys!*

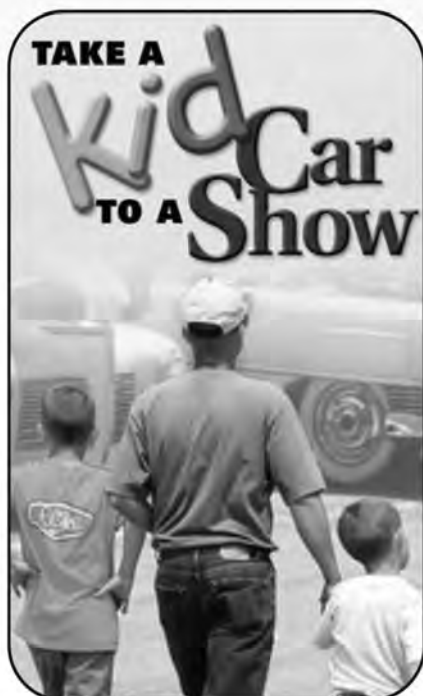

Even if there is a generation or two between you and a child, collector cars can be a terrific common ground. Your enthusiasm and knowledge could be the spark of a new lifelong passion. Bring kids to *your* playground...a car show...and have fun.

Life is full of choices for kids. You can help them make the right ones by sharing your appreciation for cool old cars. (And a kid might even call you “cool” too!)



For more information and a list of upcoming automotive events, visit our website:
www.TakeAKidToACarShow.com

909/396-0289 • tkcs@sema.org

Take a Kid to a Car Show is a program of ARMO, the Automotive Restoration Market Organization, a SEMA Council.

ORDERING INFORMATION

HOW TO ORDER

MAIL, PHONE OR FAXES – When ordering by mail, please fill in all information on the order form that pertains to your vehicle. Print all information and include a telephone number where you can be reached during the day and evening. When ordering for more than one vehicle, please use separate order forms for each vehicle (see order forms in your Legendary Auto Interiors catalog). When ordering by phone, please have your customer number and a list of items ready. You may order conveniently by phone 8:00AM to 6:00PM EST Monday-Friday. Orders may also be sent in by fax 24 hours a day, 7 days a week. Please note that orders faxed in on Saturday or Sunday will not be received and processed until Monday. FAX: 1-800-732-8874

ON-LINE ORDERING – Legendary Auto Interiors, Ltd also offers convenient and easy on-line ordering 24 hours a day, 7 days a week at www.legendaryautointeriors.com. Click on the “Shop Online” tab in the options menu and follow the ordering procedures. Upon completion, Legendary Auto Interiors, Ltd will follow up with an email confirmation so you can verify that your order has been received correctly and is being processed. You may also choose to email your orders by contacting our sales department at sales@legendaryautointeriors.com.

METHODS OF PAYMENT

CREDIT CARDS – Legendary Auto Interiors, Ltd accepts Visa, MasterCard, American Express and Discover for your convenience. Please include the cardholder’s name, billing address, home and business phone, credit card number, expiration date and the 3 or 4 digit security code when placing your orders. Without this information it may slow the processing of your order.

CHECKS AND MONEY ORDERS – Personal Checks will be held 5 business days. To expedite your orders, we suggest paying by Certified Bank Check or Money Order. COD orders are no longer accepted. All payments MUST be in U.S. funds.

SHIPPING SERVICES

DOMESTIC SHIPPING - Legendary Auto Interiors Ltd utilizes both UPS and FedEx Ground for most U.S. parcel shipments which provides our customers the most efficient and cost effective shipping services available. We will ship by the best method for your geographic area unless otherwise specified. We also offer specialized shipping services such as 3 day Select, 2nd day air and Next Day Air for your convenience.

INTERNATIONAL SERVICES – We use the most current and most cost effective international parcel shipping companies available to provide both “Door to Airport” and “Door to Door” services to our overseas customers. We utilize UPS Canadian and FedEx International for Canadian shipments. This provides us with the best possible shipping and brokerage fees for our international customers.

DAMAGES AND SHORTAGES

The carrier is responsible for any merchandise lost or damaged in transit. **Should a package appear to be damaged, OPEN the package while the carrier’s driver is present and note all damages and/or shortages.** If this is not possible and you discover damaged goods or shortages, contact our Customer Service Department immediately! Damages and/or shortage claims must be made within 5 days of receipt of merchandise to ensure our ability to file a claim with the carrier. Please be sure to check all merchandise when you receive it and again before attempting installation.

Legendary Auto Interiors, Ltd. is committed to providing the highest possible level of customer service, however on rare occasions circumstances beyond our control can result in lost or damaged packages. To protect our customers against delays and having to make time consuming phone calls to the carrier, orders will incur a modest \$2.50 insurance fee on each shipment. In the event any products become lost or damaged we will then send replacement parts as quickly as possible, subject to material availability. We will also file the claims and deal with the carrier.

Carriers allow a short period of time to file claims. To take advantage of this service you must notify Legendary Auto Interiors, Ltd. of any damages within 5 days of receiving your delivery. Failure to contact us within this 5 day window will negate Legendary Auto Interiors further involvement.

RETURN POLICY

Legendary Auto Interiors Ltd. will accept returns within the first 30 days of the original invoice date. All items returned within the first 30 days will be subject to a restocking fee of 20-25% depending on item. No returns will be accepted after 30 days. Custom, Special Orders, Specialty Run Materials, Leather and NOS are not eligible for return under any circumstances other than a manufacturing defect. If any product is modified, altered, painted, installed or disassembled in any way without Legendary’s expressed written permission, the item is non-returnable. Legendary always recommends professional installation on all products. Any item which has been altered, painted, installed or deemed non-resalable by Legendary will be returned to the customer at the customer’s expense. Legendary is not responsible or liable for labor fees associated with the installation, modification or repair of any product purchased regardless of the circumstances.

RETURN GOOD INFORMATION

All returns must receive prior approval and an RMA (Return Merchandise Authorization) number prior to return shipping. Packages received by Legendary Auto Interiors Ltd. without prior approval and RMA number will be refused. Return shipping and insurance are the customer’s responsibility. All returned items must be received in as new condition. Examples that render a product non-returnable include, but are not limited to: evidence of attempted installation, parts that have been bent, broken, creased, scratched, soiled, melted or discolored. Also, we will not accept returns for any items that have been altered, painted, repaired or for any reason that has rendered the product non-resalable. Warning: Legendary is not responsible for damaged or lost packages returned by the customer.

CANADIAN CUSTOMER RETURNS

Warranty returns must be clearly marked as follows: **“U.S. GOODS BEING RETURNED FOR REPAIR OR REPLACEMENT UNDER WARRANTY COMMODITY CODE 9801:00V0”**.

PRICES

All prices effective January 1st, 2026 and are subject to change without notice.

HOURS

Monday – Friday 8:00AM to 5:30PM (Eastern Standard Time)

Saturday - By appointment only please

IMPORTANT ADDITIONAL INFORMATION

WARRANTY INFORMATION

Legendary Auto Interiors, Ltd proudly stands behind all of the products and services we offer. All Legendary manufactured sewn interior soft trim products are backed by an exclusive **Limited Lifetime Warranty** for as long as you own your car. In addition, we offer a 5-year warranty on all of our molded, die-electrically heat sealed and exterior soft trim products. Legendary Auto Interiors, Ltd also offers a huge selection of interior components, which we warranty for a maximum of 1 year in accordance with the original manufacturers product warranty. **Product Disclaimer: Normal wear from use or problems due to improper installation are excluded from any warranty.**

LEGENDARY GUARANTEE

All Legendary Auto Interiors, Ltd manufactured products are made to original specifications and are guaranteed to fit. In the event that you experience a problem with any of our products or are dissatisfied with our service, we will make every effort to resolve and correct your issue promptly and do our best to make sure that you are completely satisfied.

INTERIOR COLORS/GRAINS

Legendary Auto Interiors, Ltd offers one of the most diverse product lines available in the marketplace. We feature the correct “color matched” and “grain matching” materials for nearly all models and styles. Due to the extensive number of colors produced by Chrysler, AMC and General Motors, there are some colors, which are simply not available in reproduction form. As the demand for colors increases, we are constantly having previously unavailable colors reproduced. In the event that a vinyl or cloth is not available in reproduction form, the use of NOS material may be required. Please inquire for a current quote, as the price and availability of these NOS materials will vary. To ensure a correct color and grain match, your interior trim code may be required for verification. As color dye lots will vary, we recommend purchasing all your soft trim components at the same time to ensure an exact color match of all components throughout your interior. **Color and grain samples are available upon request at no charge.**

LEATHER INTERIORS

Legendary Auto Interiors, Ltd produces a large number of “as original” leather interiors that are color matched to the original. Special order custom leather interiors are also available upon request. Some applications may require a clean, non-faded sample to ensure the closest possible color match. Leather interior orders may require additional lead-time as well as additional costs, which will be quoted at time of your order. **Note: Due to the variable nature of real leather, minor marks and features are normal and add to the character & individuality of leather products.**

CUSTOM ORDERS

In addition to “As Original” reproduction interiors, Legendary Auto Interiors, Ltd specializes in and is proud to feature “CUSTOM” interiors servicing the Resto-Mod enthusiast. With the introduction of our new & exclusive *Legend Interiors* product, custom orders have taken on an entirely new look and have given enthusiasts almost limitless options to create a one of a kind interior. Special Order and Custom interiors require approval for all designated materials being used and a signature approval on a “Custom Order” form is also required. Once the Custom work has been approved these orders must be prepaid and are Non-Returnable, Non-Refundable and Non-Cancelable.

INSTALLATION NOTES

Since age deteriorates certain areas of seats due to wear patterns and foam breakdown, certain adjustments and foam repair may be required to complete a perfect fit installation. For this reason, we recommend having a professional automotive interior trim/upholstery shop install your new Legendary Auto Interiors, Ltd soft trim products. As the manufacturer, we know how to install our products better than anyone and we offer complete installation services for both seat upholstery and door panels. For further information, see the **INSTALLATION GUIDE** included with your seat upholstery and door panels or the installation page of this catalog.

PRODUCT DEVELOPMENT & PATTERNS NEEDED

In an effort to develop new upholstery kits, door panels and other soft trim products we work hand in hand with many of our customers who provide their original parts for product development. These items must be **ORIGINAL**, in fair to good condition and have not been previously repaired or replaced in any way. Our Sales Department must be contacted directly before sending your old upholstery or other soft trim products to us. Since we have no idea about the usability of your parts until we receive them in, you may initially be asked to send photos in an effort to identify the condition of your original parts. Please remember that even if you send in your parts for inspection, we may not be able to use them. **PLEASE NOTE THAT OLD UPHOLSTERY AND OTHER SOFT TRIM ITEMS CANNOT BE RETURNED TO YOU, AS THEY WILL BE DISMANTLED FOR DEVELOPMENT USE.**

MAINTENANCE

All Legendary Auto Interiors, Ltd products may be cleaned with a mild soap and warm water solution. Never scrub or use any kind of harsh pads, brushes or detergents. After cleaning with mild soap and water, lightly clean again with an industrial grade wax and grease remover. (Contact your local auto parts store) Allow surface to dry. **LIGHTLY** mist with the vinyl protectant of your choice. Install your new parts into your cruising machine. Sit back, enjoy the ride and drive safely!! Note: On leather upholstery applications we recommend using a high-quality mink oil, neatsfoot oil and/or wax. Hand apply, let stand 30-60 minutes and then wipe /buff clean. **LIGHTLY** rub your soft trim product with oil and wipe excess oil from the surface. **DO NOT USE SILICONE BASED PRODUCTS** as they will deteriorate the thread and dry out leather.

INSTALLATION SERVICES

GM, CHRYSLER & AMC SEAT UPHOLSTERY

(Includes tear down of original upholstery and installation of new upholstery)



Front Buckets Install - \$500.00/pr.
[No Headrest Covers]



Front Buckets w/ Headrest Covers Install - \$600.00/pr.



Front Split Bench Install - \$575.00/ea.



Front Split Bench w/ Headrest Covers Install - \$675.00/ea.



Rear Bench Seat Install - \$400.00/ea.



Headrest Covers Install - \$150.00/pr.

Center Armrest Install - \$150.00/ea.
[for models w/ buckets and no console]



SAVE ON COMPLETE FRONT & REAR INSTALLS!!

Front Buckets & Rear Bench Seat Install - \$750.00/set

Front Buckets w/ Headrest Covers & Rear Bench Seat Install - \$850.00/set

Front Split Bench & Rear Bench Seat Install - \$825.00/set

Front Split Bench w/ Headrest Covers & Rear Bench Seat Install - \$925.00/set

**NOTE* Basic installations DO NOT include new foam and cotton replacement or reconstruction, media blasting, painting, welding, frame straightening, polishing or trim detailing. These services are additional and available at an hourly rate. Please call for more details. 1-800-363-8804*

INSTALLATION SERVICES

GM, CHRYSLER & AMC DOOR PANELS

Basic Door Panel Installation

(Includes installation of metal rails and window weatherstrip)

*Convertible rear panel installation DOES NOT include ashtray/well covers

*Ashtray/well covers for General Motors models are available. Call for details



Front Panels (Pair Only) - \$250.00/pr.



Hardtop/Convertible Rear Panels (Pair Only) - \$250.00/pr.

Complete Front & Rear Panels (Pairs Only) - \$500.00/pr.

Deluxe Door Panel Installation

(Includes installation of metal rails, window weatherstrip, metal trim and decorative emblems)

*Convertible rear panel installation DOES NOT include ashtray/well covers

*Ashtray/well covers for General Motors models are available. Call for details



Front Panels (Pair Only) - \$400.00/pr.



Hardtop/Convertible Rear Panels (Pair Only) - \$325.00/pr.

Complete Front & Rear Panels (Pairs Only) - \$725.00/pr.

DOOR PANEL REFURBISHMENT

If we do not list your particular year/make/model vehicle, Legendary Auto Interiors, Ltd. can refurbish your panels back to original for you. The following refurbishing rates include installation of new panels (on your original metal rails), inner window weatherstripping, metal trim and decorative emblems. Please call for instructions before shipping your door panels.

Front Panels (Pair Only) - \$750.00/pr.

Hardtop/Convertible Rear Panels (Pair Only) - \$500.00/pr.

Complete 2-Door Front & Rear Panels (Pairs Only) - \$1250.00/set

Complete 4-Door Front & Rear Panels (Pairs Only) - \$1250.00/set

NOTE Custom refurbishing does not include the refinishing of metal trim and decorative emblems. We highly recommend this work is done before sending the panels.

SHIPPING/HANDLING RATE CHART

<u>Order Value \$</u>	<u>Flat Rate</u>	<u>Oversize Charges</u>	<u>Rate</u>
.01-40	\$11	OS1	\$26
41-100	\$23	OS2	\$51
101-200	*\$34	OS3	\$75
201-400	*\$43		
401-600	*\$58		
601-800	*\$78		
801-1000	*\$113		
1001-1250	*\$165		
1251-1500	*\$172		
1501-1850	*\$216		
1851-2100	*\$259		
2101-2500	*\$296		
2501-2999	*\$334		
3000-up	*\$370		

*On all orders over \$100

*NYS Customers - Sales tax will be added

*AK, HI, PR & International customers call for shipping

*Next Day, 2nd Day & 3 Day Select shipping, please call for rates

*Includes \$3.50 for insurance

Oversize Items Classification

Package Tray	OS1
Trunk Divider	OS1
Plastic Door Panels	OS1
Pre-Assembled Door Panels	OS1
2nd Gen F-Body Door Panels	OS1 
Consoles	OS1
Bucket Molded Foam	OS1
Install Kits 2-4, 12-15	OS1
Vinyl Yardage (1yd & up)	OS1

Oversize Items Classification

Molded Headliners	OS3
Molded Hood Pads	OS3
Pick Up Seat Back Kits	OS3 
GM Bench Seat Foam	OS3 
E-Body Dash Pads/Caps	OS3
Trunk Packages	OS3

Oversize Items Classification

C-Body Carpet Kits	OS2
62-65 B Body Mopar Carpet Kits	OS2
64-69 Cuda Fastback Carpet Kits	OS2
66-67 Charger Fastback Carpet Kits	OS2 
Carpet Yardage	OS2
Sound Dampeners	OS2
Firewall Insulation	OS2
Convertible Glass	OS2
Install Kit 5	OS2

2026 TENTATIVE SHOWS AND DATES

Spring Carlisle
Chryslers @ Carlisle
Fall Carlisle
SEMA

Carlisle, PA
Carlisle, PA
Carlisle, PA
Las Vegas, NV

April 22 - 26, 2026
July 10 - 12, 2026
Sept 30 - Oct 4, 2026
November 3 - 6, 2026

Legendary Auto Interiors Ltd. welcomes the opportunity to support the smaller clubs' and organizations' car shows and swap meets. A variety of flyers, catalogs and gift certificates are available to clubs and organizations who sponsor shows nationwide. Please call or write for additional information. The list above is a tentative schedule subject to change without notice. Come visit us at many car shows/swap meets and see what makes a Legendary interior... truly Legendary.



Legendary
AUTO INTERIORS LTD.

Table of Contents

SEAT UPHOLSTERY & TRIM ACCESORIES 1-32

Bucket Seat Catch.....	32	Upholstery (Belvedere I & II).....	6-10
Bucket Seat Hinge Washer.....	30	Upholstery (Charger).....	13-22
Headrest Chrome Bands.....	32	Upholstery (Coronet).....	22-27
Hinge Covers.....	30	Upholstery (Daytona).....	14
Front Shoulder Harness.....	32	Upholstery (Dodge 440).....	28
Plastic Seatback Covers.....	30	Upholstery (Fury/Sport Fury).....	28-29
Seat Belt Mounting Covers.....	32	Upholstery (GTX).....	2-5
Seat Spacer.....	32	Upholstery (Polaris).....	27
Seat Spring Kits.....	31	Upholstery (Roadrunner).....	3-5, 8-12
Seat Stops.....	32	Upholstery (Satellite).....	2-5, 9-13
Seatback Boards.....	32	Upholstery (Savoy).....	6
Seatback Top Boards.....	32	Upholstery (Superbee).....	17, 19, 23-26
Seat Latch Return Springs.....	32	Upholstery (Superbird).....	4

MOLDED FOAM & FOAM ACCESORIES 33-36

Cotton Rolls.....	34
High Density Foam.....	34
Hog Ring Plier Kits.....	34
Molded Foam.....	35-36
Seat Upholstery Installation Kits.....	34

DOOR PANELS & TRIM ACCESORIES 37-56

Armrest Bases.....	55	Door Panels (Belvedere I & II).....	39-42
Armrest Pads.....	55	Door Panels (Charger).....	46-49
Ash Trays.....	56	Door Panels (Coronet).....	49-52
Door Handles.....	56	Door Panels (Daytona).....	46
Door Lock Ferrules.....	56	Door Panels (Fury/Sport Fury).....	53
Door Lock Knobs.....	56	Door Panels (GTX).....	40-43
Door Panel Clips.....	56	Door Panels (Polaris).....	54
Map Pocket Emblems.....	56	Door Panels (Roadrunner).....	41-44
Vent Window Cranks.....	56	Door Panels (Satellite).....	39-44
Window Cranks.....	56	Door Panels (Superbee).....	47-52
Window Crank Screws.....	56	Door Panels (Superbird).....	42
Window Crank Spacers.....	56	Door Panels (Superstock).....	54

CARPETS, FLOORMATS & ACCESORIES 57-71

Carpet.....	61	Jute Backing.....	61
Carpet Yardage.....	61	Kick Panels.....	71
Firewall Insulation.....	71	Kick Panel Insulation.....	71
Floormats ("Custom Vintage").....	65-68	Sill Plates.....	71
Floormats (Next Generation).....	69-70	Sound Deadener.....	71

DASHES, CONSOLES, SHIFTERS & ACCESORIES 73-78

4-Speed Console Side Cover.....	75	Fresh Air Hood Cables.....	75	Pistol Grip Shifter & Lens.....	78
Carb Air Applique.....	75	Glove Box Liners.....	77	Radio Trim Plates.....	77
Choke Applique.....	75	HEMI Choke Cable.....	75	Rear Window Trim.....	77
Consoles.....	76	Horn Button.....	77	Shifter Bezels.....	78
Console Carpet Kits.....	76	Light Lenses.....	76	Shifter Boots.....	78
Console Shifter Slide.....	75	Lower Steering Column Cover.....	75	Shifter Knobs.....	77
Console Trim.....	76	Pedal Pads.....	78	Underdash Insulation.....	75
Dash Pads.....	74-75	Pedal Pad Bezels.....	78	Vent Cables.....	75
Dash Vents.....	77	Pillar Post Moldings.....	75	Woodgrain Console Inserts.....	76
Dash Vent Hose Kits.....	77				

Table of Contents

HEADLINERS & TRIM ACCESORIES 79-85

Headliners	81-82
Headliner Bow Retaining Clips.....	82
Headliner Insulation.....	82
Sail Panels.....	83
Sunvisors.....	85
Sunvisor Tips.....	85

PACKAGE TRAY & TRUNK ACCESORIES 86-92

Package Trays & Jute Insulation	88-89
Spare Tire Board	92
Spare Tire Cover	91
Trunk Dividers & Insulation.....	92
Trunk Floor Filler Boards	92
Trunk Mats.....	91
Trunk Mat Material.....	91
Trunk Side Panel Covers.....	92

VINYL TOPS, CONVERTIBLE TOPS & TRIM 93-102

Anti Rattle Plates.....	99
Convertible Body Screw Studs.....	102
Convertible Boots.....	101
Convertible Boot Clips.....	102
Convertible Tops.....	99
Convertible Top Latch.....	102
Convertible Top Pads	99
Convertible Well Liners.....	102
Vinyl Tops	96

WEATHERSTRIPPING & ACCESORIES 103-109

Accelerator Gaskets	105	Door Weatherstripping.....	105	Pillar Post Weatherstripping	107
Body Bumper Kits.....	104	Door Windlace Weatherstripping.....	105	Rear Quarter Window Seals.....	106
Body Plug Kits	104	Door Weatherstripping Clips.....	105	Rear Window Gaskets.....	105
Conv. Top Frame Weatherstripping	107	Header Seals.....	107	Roof Rail Weatherstripping.....	106
Door End Seals	105	Hood Bumper	104	Trunk Bumper Kits	104
Door End/Lock Seal Screw.....	105	Hood Bumper Kits	104	Trunk Seals	106
Door Handle Gaskets	105	Hood Pad Clips.....	108	Vent Channel Weatherstripping.....	107
Door Lock Seals	105	Hood Pad Insulation	108	Vent Window Seal	107
Door & Trunk Lock Gaskets.....	105	Hood-to-Cowl Seals.....	107	Window Sweep Kits.....	109
Door Window Weatherstripping Plug.....	105	Hood-to-Radiator Seals.....	107	Window Trim Clips.....	104
		Molded Hood Pad.....	108	Windshield Gaskets.....	105



WE'RE NOT JUST CHRYSLER ANYMORE!

1964-72 CHEVELLE/EL CAMINO, GTO/LEMANS, CUTLASS/442 & SKYLARK/GS
1970-72 MONTE CARLO, 1970-72 NOVA & 1967-81 CAMARO & FIREBIRD

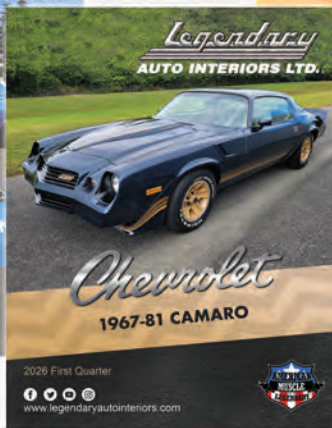



WWW.LEGENDARYAUTOINTERIORS.COM

Legendary Auto Interiors, Ltd.
121 West Shore Blvd
Newark, NY 14513

We're Social!

 facebook.com/legendaryautointeriors

 youtube.com/user/legendaryauto

 x.com/legendaryautoin

 instagram.com/legendaryautointeriorsltd



LEGENDARY AUTO INTERIORS
1-800-363-8804

WWW.LEGENDARYAUTOINTERIORS.COM